The PURPLE TIGER

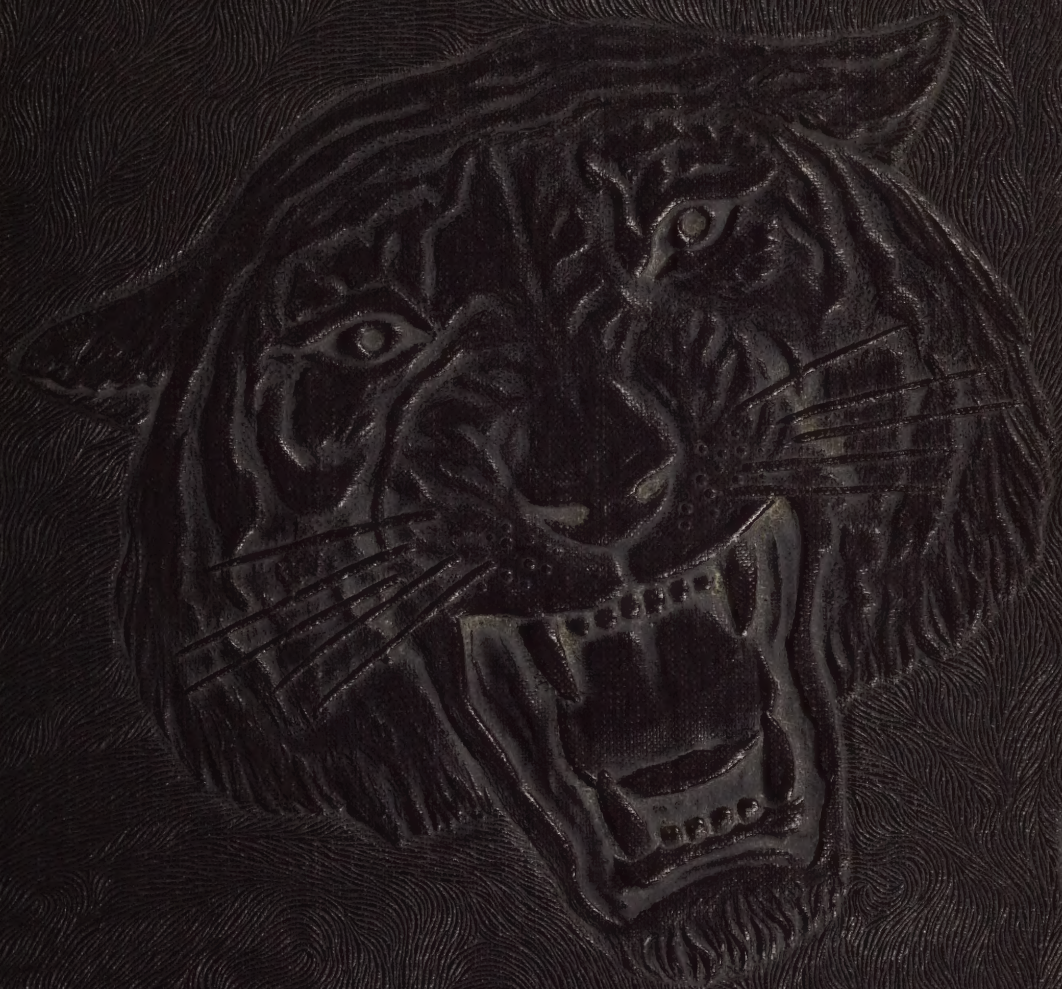

1949

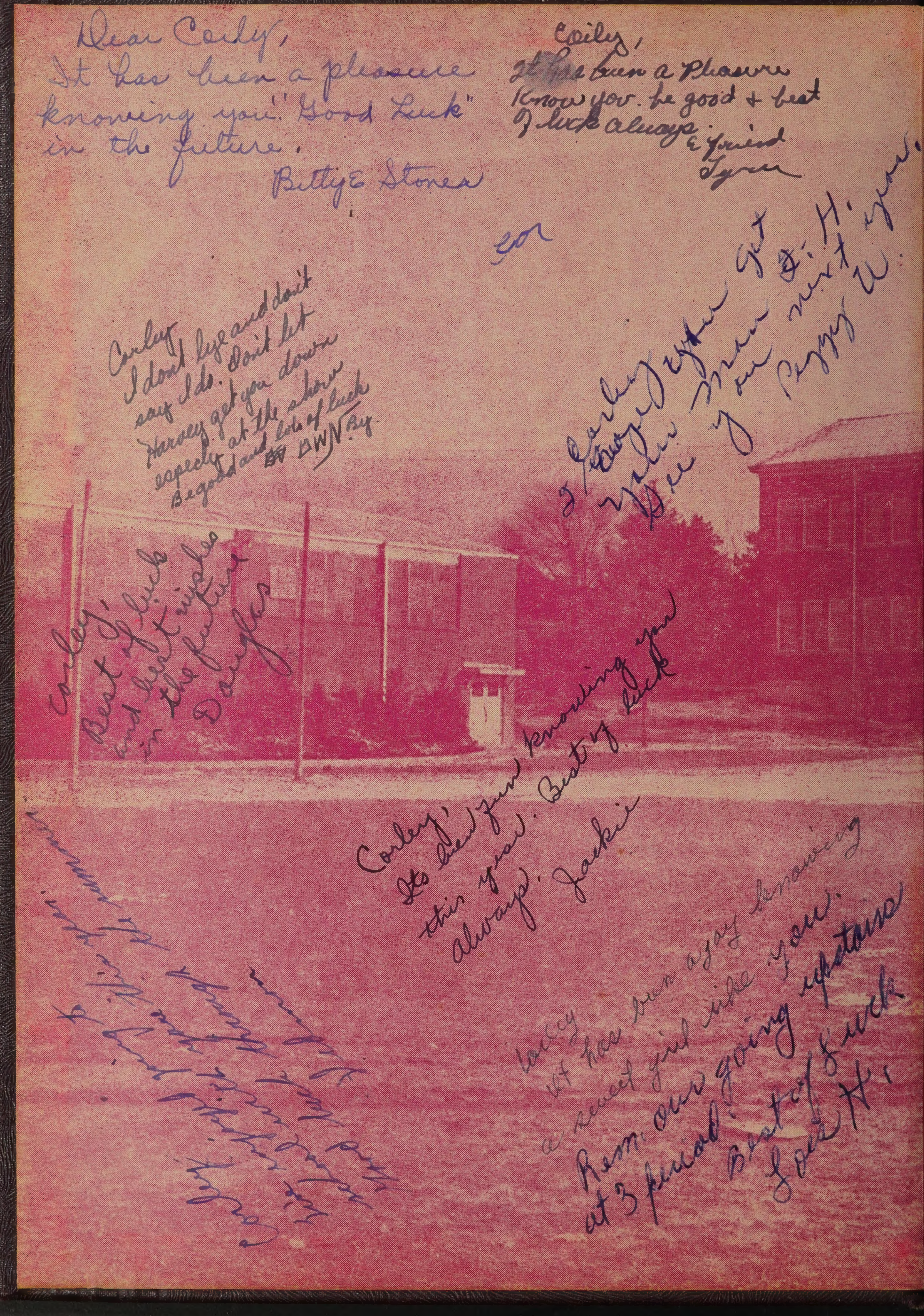

Dear Corly,
It has been a pleasure knowing you! "Good Luck" in the future.
Betty E. Stoner

Corly,
It has been a Pleasure [to] Know you. be good & best of luck always.
a friend
Lynn

Corley
I dont lye and don't say I do. Don't let Harvey get you down especially at the show. Be good and lots of luck.
DWN

Corley, I hope you get your man next year. See you. Hi.
Peggy W.

Corley,
Best of luck and best wishes in the future
Douglas

Corley,
Its been fun knowing you this year. Best of luck always.
Jackie

Corley
it has been a joy knowing a sweet girl like you. Rem. our going upstairs at 3 period. Best of luck
Love H.

[illegible]

Ruby Corley Reynolds

Best wishes in the future.
Phyllis Jean

Corly
you are a good
girl Luck always
Ann Betty

Corley
It has been nice knowing and going to school with you this year. Best of luck to you.
Billy D.

Corley
May the best of luck be yours always.
Jo Jean

Corley
You have been a swell friend and lots of luck.
Molly

Corley
I think you are a real sweet girl, I certainly have enjoyed going to school with you. Best of luck to you in the future.
Bea

Corley
I hope you do a school girl of luck. Corley

Corley
It has been nice knowing you. Good luck in the future.
Always Ann.
Best wishes to sweet Ruby D.

Best of luck
to a swell girl.
May happiness &
success be yours.
Pearl

Carley It has been
a pleasure going to school
with such a lovely girl
try and stay that way. yours
Friend Joe Lafon

Carley.
It has been a pleasure
to know you and be in school
with you.
Best of luck in the future.
Remember Sixth Phys. Ed.
Love,
Ruth

THE PURPLE TIGER

OF

1949

Volume Ten

Published by the Senior Class

Watertown High School

Watertown, Tennessee

FOREWORD

It has been the goal of the staff of this issue of the W. H. S. "Tiger," to present to you—the students, and the faculty a medium through which you can help retain both the happy and the more serious memories of your days here.

We hope you will glance through it often and cherish it always.

We wish also to thank everyone who had any part in the preparation of this book, our fellow students, sponsors, faculty and patrons. Without their help, the 1949 "Tiger" would not have been possible.

—THE EDITOR

CONTENTS

DEDICATION

STAFF

ADMINISTRATION

CLASSES

HONORS

ATHLETICS

ACTIVITIES

SNAPS

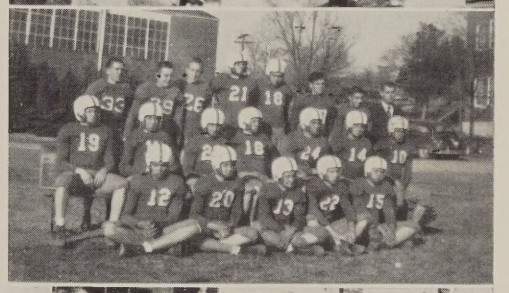

We Dedicate

The Purple Tiger

We, the 1949 Senior Class of Watertown High School, in appreciation of their kindness, guidance, patience and faith in youth, do dedicate this volume of "The Tiger," to our Sponsors—

Miss Mary Burton
and
Mr. Earl F. Baker

They stand out before us as true loyal, friends, as an inspiration to each and as a guide to those who came in contact with them. Our Senior year has been a pleasant one and will ever be a lasting memory because they were our leaders. They have always been interested in even the smallest problems we face and were never too busy to give us counsel and advice.

We will love them always and wish that the future years continue to bring success to them.

The Purple Tiger

Corley - Keep the drugstore running smooth and everything at school too. The best of luck in your next years at W.H.S.
"Fannie"

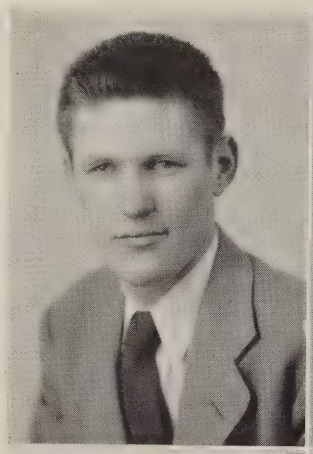

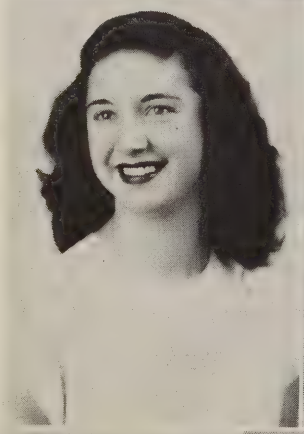
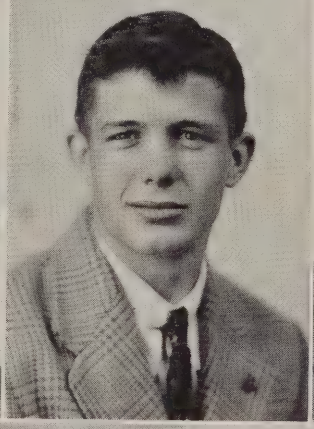

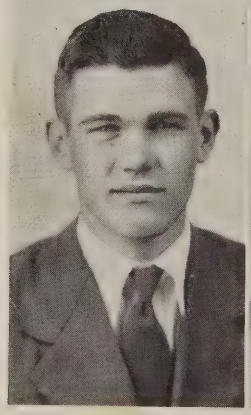

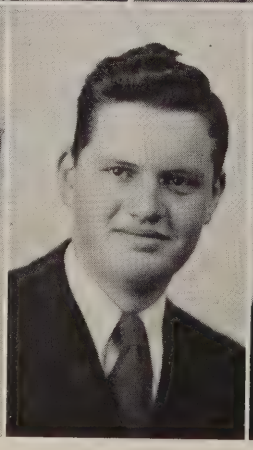

Gen. our good times in the Music Club
Best wishes
"Bertie"

Staff

Editor
JACK STEPHENS

Literary Editor
JACQUELINE PRICE

Feature Editor
BERTHA DALE WOODSON

Advertising Manager
ROBERT TURNER

Sports Editor
GLADYS GANNON

Sports Editor
ROY LANNOM

Assistant Editor
THOMAS LYNN NEAL

Business Manager
AMY JO VANHOOK

Typist
JEWELL HUDDLESTON

Advertising Manager
JEAN HARDEN

Sports Editor
DOUGLAS PENUEL

Typist
EVELYN HILDRETH

Feature Editor
L. C. RUSSELL

Faculty Advisers
MISS MARY BURTON
MR. EARL F. BAKER

ALMA MATER

On our city's western border,
Towered against the sky,
Proudly stands our Alma Mater,
As the years go by.

Forward ever be our watch word,
Conquer and prevail,
Hail to thee, our Alma Mater
W. H. S. all hail.

Cherished by our sons and daughters
Memories sweet shall throng,
'Round our hearts our Alma Mater,
As we sing our song.

Forward ever be our watch word,
Conquer and prevail,
Hail to thee, our Alma Mater,
W. H. S. Farewell.

CLASS FLOWER ..... *Sunflower*

CLASS COLORS ..... *Black and Gold*

CLASS MOTTO ..... *"Not how much but how well."*

ADMINISTRATION

Administration

Mr. Thomas W. Bruce, *Principal*
Union University, Jackson, Tennessee
B. S., Peabody College for Teachers M.A.

Miss Mary Burton, *English and Geography*
David Lipscomb College
Peabody College for Teachers B.S.

Mr. Earl F. Baker, *Social Science*
Cumberland University B.S.
Vanderbilt University B.D.
Peabody College for Teachers

Miss Martha Curd, *English and Spanish*
Carson-Newman College B.S.

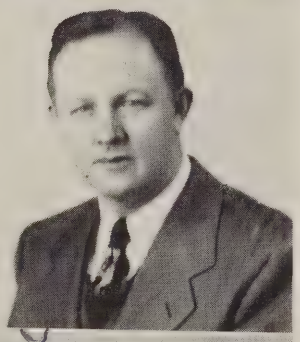

Mr. Homer Knee, *Science*
Cumberland University B.S.

Miss Virginia Thompson, *Mathematics, Librarian*
Cumberland University
Tennssee College for Women A.B.
Peabody College for Teachers

Mr. Clark Turney, *Physical Education*
Middle Tennessee State Teachers' College
Peabody College for Teachers B.S., M.A.

Best Wishes
Martha Curd

Carley, you've been a swell student. See you next year
Best wishes
T. C. Turney

Administration

Mrs. J. W. Hopkins, *Music*
Marion Seminary, Marion,
Alabama, Degree in Music

Mrs. Wilson Thompson, *Speech*
University of Tennessee

Miss Ruth Robinson, *Commercial*
Peabody College for Teachers
Cumberland University

Mrs. Homer Knee, *Junior High English and History*
Cumberland University A.B.

Mrs. Tommie Lou Wright, *Mathematics*
Cumberland University, A.B.

Mr. Harry Love, *Agriculture and Science*
University of Tennessee B.S.A.

Mrs. Paul Oakley, *Home Economics and Science*
David Lipscomb College
University of Tennessee B.S.

A Tribute to Our Principal

Three years ago there came to us
From Humbolt, Tennessee
A man whom we have learned to love
Who has a dynamic personality.
This man, our principal, has been
Our leader, adviser, comrade and friend.

In years to come, we'll look back
On dear Ole W. H. S.
Whose fond Memories we love the best
And among our sincerest wishes
We hope he'll be catching some
Little fishes.

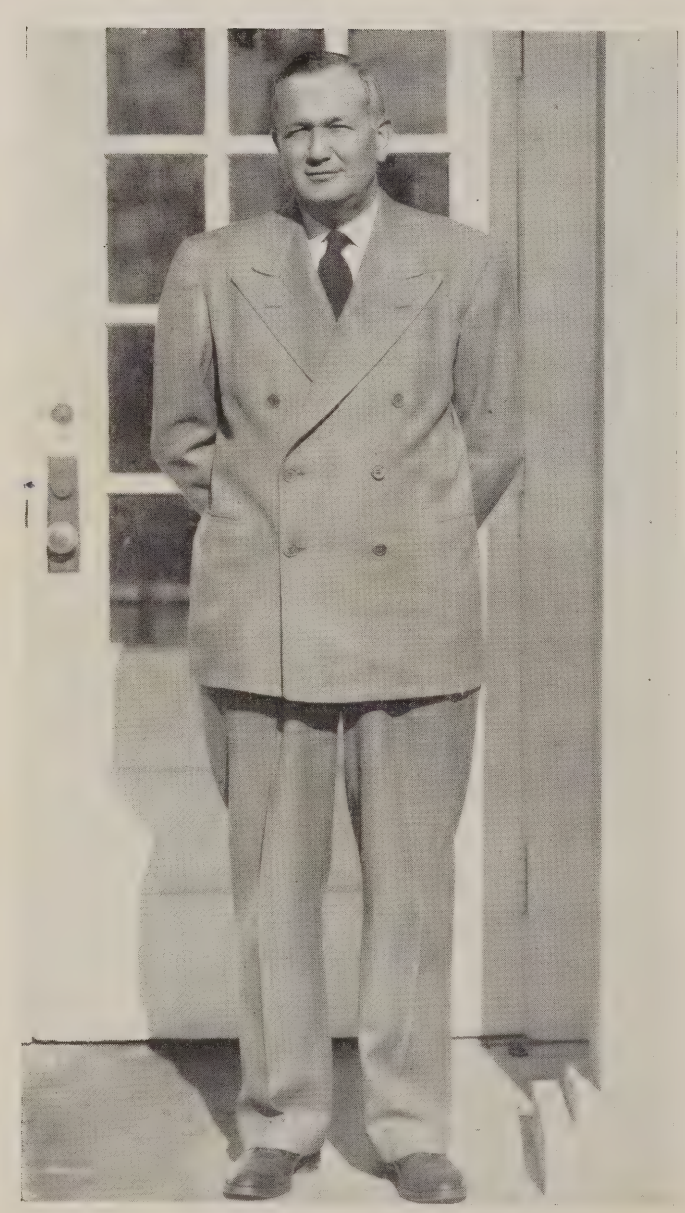

A great sportsman is he
Who's help makes our school a
Great place to be

His standards are fine
His ideals high

In his future, we know great
Things lie.

He has shared both our sorrows and our joys
He has always remembered that
"Boys will be boys".

He has been our friend since our
Sophomore year

In this time, he has found a
Place in our hearts so dear.

We realize what a trial we've been
But he's stuck with us right to the end.

When we get our diplomas
We will know

His blessings will be upon us
Where're we go.

We hope he'll forgive us for all our mistakes

We hope he'll find a perfect class
Just for his sake.

We want to thank him for all our fun

We hope he'll be happy until
His work is done.

Yes, Mr. Bruce, this is a tribute to you.
We wish you well in all you do.

CLASSES

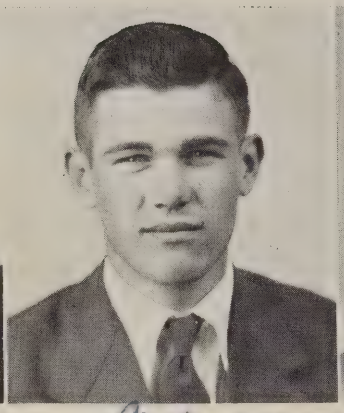

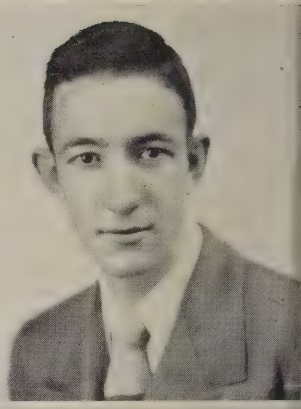

Pink, blue, or white
In any of them
You'd look
alright. Joe

Senior Class Officers and Sponsors

President ..... L. C. Russell

Vice-President ..... Jewell Huddleston

Secretary ..... Jean Hardin

Treasurer ..... Joe Thorne

Sponsors ..... Miss Mary Burton
Mr. Earl F. Baker

Graduating Class

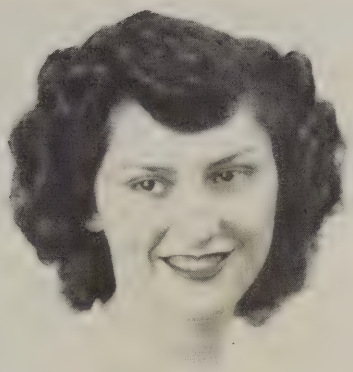

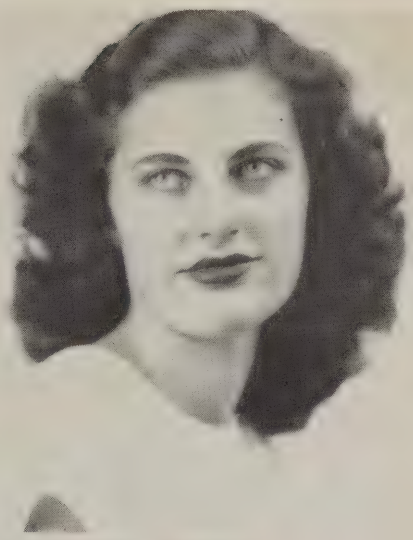

Jack Stephens

Jean Walker

Erlene Corley

Pearl Driver

Kathryne Jewell

Joe Thorne

Graduating

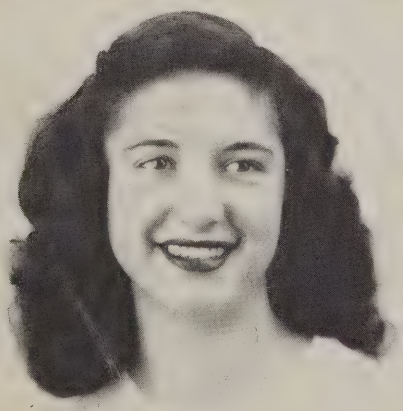

Roy Lannom

Evelyn Hildreth

Amy Jo Van Hook

Gladys Gannon

Barbara Wood

Vestal Harden

Class

Ruby, It has been nice knowing you & being in school with you. Best of luck always
Pat Jewell

JEWELL HUDDLESTON

JO JEAN KNEE

ROBERT TURNER

BETTY SUE SCOTT

DOUGLAS PENUEL

RUTH JAMES

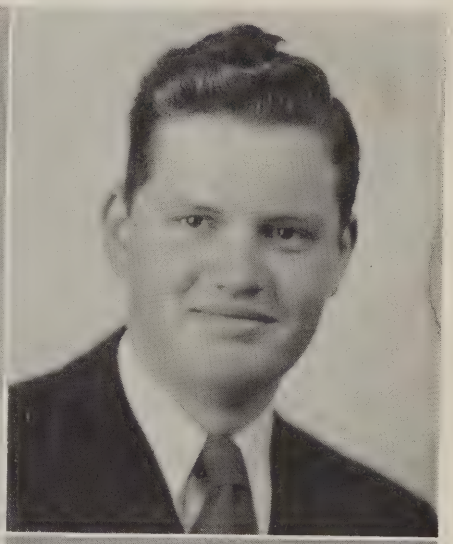

Graduating

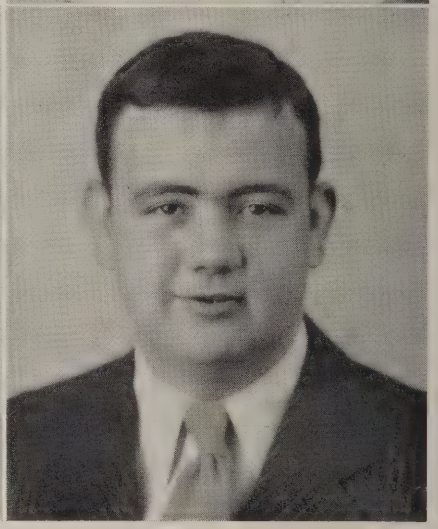

Thomas Lynn Neal

Bertha Dale Woodson

Jean Hardin

Kathleen Lester

Jacqueline Price

Jimmy Tracy

Class

Samuel Lester

Roberta Tarpley

Jo Frances Harris

Virginia Lea

Louise Cowan

Ray Jennings

Graduating

Howard Thompson

Sarah Ann Bell

Evelyn Cunningham

Sarah Holdsworth

Corinne Netherton

J. T. Robinson

Class

Willie Cooksey

Maybelle Huddleston

L. C. Russell

Algene Blackburn

Russell Vantrease

Corinne Stroud

Senior Directory

BELL, SARAH ANN ..... *"Sweet Thing"*

Central High, Woodbury, 45-46, 46-47; Watertown High School, 47-48, 48-49; Home Economics Club, 46-47; Y-Teen Club, 47-48; Literary Society, 48-49.

BLACKBURN, ALGENE COWAN ..... *"Jeanne"*

Songleader Home Economics Club, 45-46, 46-47; Songleader Girls Reserve, 45-46; Music Club Reporter, 45-46, 46-47, 48-49; Y-Teen Club, 46-47, 47-48; Orchestra, 47-48, 48-49; Cumberland Valley Conference, 46-47, rated Excellent, 47-48, rated Superior; Glee Club, 46-47, 47-48, 48-49; 4-H Club, 48-49; High School Quartet, 46-47, 47-48, 48-49; Literary Society, 48-49.

COOKSEY, WILLIE ..... *"Willie"*

Football Manager, 45-46, 46-47; "W" Club, 45-46, 46-47, 47-48, 48-49.

CORLEY, ERLENE ..... *"Pig"*

Auburntown High, 45-46; Watertown High School, 46-47, 47-48, 48-49; Y-Teen, 47-48; Literary Society, 48-49; Basketball, 48-49; Lettered, 48-49; Cumberland Valley Conference Guard; Best Girl Athlete.

COWAN, LOUISE ..... *"E"*

Home Economics Club, 46-47, 47-48, 48-49; Literary Society, 48-49.

CUNNINGHAM, MARY EVELYN ..... *"Evaline"*

Home Economics Club, 45-46, 46-47, 47-48; Treasurer, 47-48; Beta Club, 47-48, 48-49; Y-Teen Club, 47-48; Literary Society, 48-49; Most Studious Girl.

DRIVER, PEARL ..... "Pearly"

Home Economics Club, 45-46, 46-47, 47-48; Y-Teen Club, 46-47, 47-48; Literary Club, 48-49; Junior Play Cast, 47-48; Class Prophet.

GANNON, GLADYS ..... *"Gee Gee"*

Home Economics Club, 46-47, 47-48; Vice President, 47-48; Basketball, 47-48, 48-49; Lettered Two Years; "W" Club, 47-48, 48-49; Cheerleader, 48-49; Literary Society, 48-49; Sports Editor for "Purple Tiger."

HARDIN, JEAN ..... *"Emmer"*

Home Economics Club, 45-46, 46-47; Y-Teen Club, 47-48; Secretary Pep Squad, 45-46, 46-47; 4-H Club, 45-46; Secretary of Class, 48-49; Literary Society, 48-49; President "W" Club, 47-48- 48-49; Stage Manager of Junior Play, 47-48; Basketball, 45-46, 46-47, 47-48, 48-49; Lettered Two Years; Captain, 48-49; Queen's Attendant, 46-47, 48-49; Advertising Editor of the "Purple Tiger; High Register, 48-49; Best All-Around Girl.

HARDEN, VESTAL ..... *"Red"*

Football, 46-47, 47-48; Lettered, 47-48; Basketball, 48-49; Glee Club, 48-49; Meanest Boy; Friendliest Boy, Senior Play Cast.

HARRIS, JO FRANCES ..... *"Dimples"*

Home Economics Club, 45-46, 46-47; Y-Teen Club, 47-48; Literary Society, 48-49; Neatest Girl; Senior Play Cast.

HILDRETH, EVELYN ..... *"Fannie"*

Home Economics, 45-46, 46-47, 47-48, 48-49; Music Club, 45-46, 46-47 47-48; Pep Squad, 45-46, 46-47; 4-H Club, 45-46, 46-47, 47-48; Y-Teen Club, 46-47, 47-48; Reporter, Literary Society, 48-49; Cheerleader, 47-48; "W" Club, 46-47, 47-48, 48-49; Junior Play Cast, 47-48; Basketball, 45-46, 46-47, 47-48, 48-49; Lettered Three Years; Honorable Mention All Conference Team, 46-47, 48-49; Second Team All Conference, 47-48; Dramatic Club, 47-48, 48-49; Dramatic Medal Winner, 47-48; Second Place in Humorous Reading Contest, 47-48; Delegate for Home Economics Convention, 47-48, 48-49; Typist for the "Purple Tiger"; Senior Play Cast.

HOLDSWORTH, SARA ..... *"Shorty"*

Auburtown High, 45-46; Watertown High School, 46-47, 47-48, 48-49; Beta Club, 47-48, 48-49; Y-Teen Club, 48-49; Literary Society, 48-49; Dramatic Club, 48-49; Second Place in Dramatic Reading Contest.

HUDDLESTON, JEWELL ..... "Maggie"

Future Farmers, 45-46, 46-47, 47-48; Secretary, State Farmer Degree, 47-48; Delegate to Convention, 46-47; Football, 46-47, 47-48, 48-49; Lettered Three Years, Captain, 48-49; Honorable Mention in Cumberland Valley Conference, 48-49; Voted most Valuable Player in Football, 48-49; Basketball, 47-48, 48-49; Lettered Two Years, President Junior Class, 47-48; Stage Manager of Junior Play, Vice-President of Senior Class, 48-49; Typist for "Purple Tiger," Best Football Athlete, Best All-Around Boy; "W" Club, 46-47, 47-48, 48-49; Literary Society, 49; "W" Club President, 48-49.

HUDDLESTON, MAYBELLE ..... *"May"*

Home Economics Club, 46-47, 47-48; Y-Teen Club, 47-48; Literary Club, 48-49; Friendliest Girl.

JAMES, RUTH ..... *"Buz"*

Home Economics Club, 45-46, 46-47; I.S.S. 46-47, 47-48, 48-49; Secretary, Y-Teen Club, 47-48, Basketball, 46-47, 47-48; Literary Society, 48-49; Girls State Representative 47-48; Dramatic Club, 48-49; Secretary, Senior Play Cast, Scholastic Honor Student.

JENNINGS, RAY ..... *"Jennett"*

Future Farmers, 45-46, 46-47, 47-48, 48-49; Sergeant-at-Arms, Literary Society 48-49; Future Farmer, Basketball Team, 48-49; Delegate to State F.F.A. Convention, 48-49.

JEWELL, KATHRYNE ..... *"Katie"*

Home Economics Club, 45-46; Music Club, 45-46, 46-47, 47-47, 48-49; Vice President, Orchestra, 47-48, 48-49; Treasurer, 48-49; Beta Club, 46-47, 47-48, 48-49; Spanish Club, 46-47, 47-48, 48-49; Reporter, 47-48; President, 48-49; Literary Society, 48-49; "W" Club, 47-48, 48-49; Vice-President, Basketball, 46-47, 47-48, 48-49; Lettered Two Years, Junior Play Cast, Cumberland Valley Conference Musical Festival, 46-47; Third Place, Rated Superior, Volunteer Girl's State Representative, 47-48; Glee Club, 45-46, 46-47, 47-48, 48-49; High School Register, Class Testator.

KNEE, JO JEAN ..... *"Speedy"*

Vice President of Class, 46-47; Home Economics Club, 45-46, 46-47, 47-48, 48-49; President, 48-49; Secretary, 46-47; Girls Reserve Club, 45-46; Y-Teen, 46-47, 47-48; Beta Club, 46-47, 47-48, 48-49; Delegate to the Convention Two Years, 4H-Club, 46-47, 47-48; I.S.S., 46-47, 47-48, 48-49; Treasurer, 48-49; Literary Society, 48-49; Pep Squad, 45-46; Football Queen, 46-47; Cheerleader, 47-48, 48-49; "W" Club, 46-47, 47-48, 48-49; Secretary, 48-49; Basketball, 45-46, 46-47, 47-48, 48-49; Lettered Three Years, All Tournament Second Team, 46-47; All-Tournament First Team, 47-48; Cumberland Valley First Team, 47-48; High Scorer of District and Tournament, 48-49; Junior Play Cast, High School Register, Dramatic Club, 46-47, 47-48; Beta Play Cast, Miss D.A.R., Most Popular Girl, Senior Play Cast.

LANNOM, ROY ..... *"Corky"*

Edison High School, East Gary, Indiana, 45-46, 46-47; "E" Men's Club, 45-46, 46-47; Track Team, 45-46, 46-47; Lettered, 46-47; Baseball, 46-47; Basketball 45-46, 46-47; Lettered, 45-46, 46-47; Hi "Y" Club, 46-47; Vice President of Class, 46-47; Watertown High School, 47-48, 48-49; F.F.A., 47-48, 48-49; Football, 47-48; Basketball, 47-48,48-49; Captain, 48-49; Lettered Two Years, "W" Club, 47-48, 48-49; Literary Society, 48-49; Vice-President, Sports Editor of "Purple Tiger," All-Tournament Guard, 48-49; Best Basketball Athlete, Bachelor of Ugliness, Senior Play Cast.

Senior Directory

LEA, VIRGINIA ..... *"Jennie"*

Literary Society, 48-49; Beta Club, 46-47, 47-48, 48-49.

LESTER, KATHLEEN ..... *"Katie"*

4-H Club, 46-47; Y-Teen, 47-48; Literary Society, 48-49; Scholastic Honor Student.

LESTER, SAMUEL ..... *"Sambo"*

Future Farmer, 45-46, 46-47, 47-48, 48-49; Future Farmer Basketball Team, 48-49; Football, 47-48, 48-49; Quietest Boy.

NEAL, THOMAS LYNN ..... *"Tubbah"*

Future Farmers, 45-46, 46-47, 47-48, 48-49; State Farmer Degree, Secretary, 46-47; Treasurer, 47-48; Vice-President, 48-49; Beta Club, 46-47, 47-48, 48-49; Literary Society, 48-49; Dramatic Club, 48-49; Football, 47-48, 48-49; Lettered, 48-49; "W" Club, 48-49; Junior Play Cast, Assistant Editor of "Tiger," High School Register, Scholastic Honor Student, Neatest Boy.

NETHERTON, CORINNE ..... *"Wren"*

Home Economics Club, 45-46; 4-H Club, 45-46, 46-47; Y-Teen Club, 47-48; Quietest Girl.

PENNUEL, DOUGLAS ..... *"Doug"*

Future Farmers, 46-47, 47-48, 48-49; Football, 47-48, 48-49; Lettered Two Years, "W" Club, 47-48, 48-49; Literary Society, 48-49; Sports Editor of the "Tiger".

PRICE, JACQUELINE ..... *"Jackie"*

Home Economics Club, 45-46, 46-47; I.S.S., 46-47, 47-48, 48-49; Reporter, Beta Club, 46-47, 47-48, 48-49; Delegate to Beta Convention, 48-49; Orchestra, 45-46, 46-47; Music Club, 45-46, 46-47, 47-48, 48-49; Treasurer, 47-48; Secretary, 48-49; Delegate to State Convention, Certificate in Music, 46-47; Cumberland Valley Conference Music Festival, 46-47, 47-48, 48-49; Glee Club, 46-47, 47-48, 48-49; Literary Society, 48-49; Music Federation Festival, 45-46; Very Good, 46-47; Excellent, 47-48, 48-49; Girl's State Representative, 47-48; 4-H Club, 48-49; State Congress, Wittiest Girl; Music Medal, 47-48.

ROBINSON, J. T. ..... *"Tee"*

Future Farmers, 45-46, 46-47, 47-48; Football, 45-46, 46-47, 47-48, 48-49; Basketball 46-47, 47-48, 48-49; Captain, 47-48; Lettered Three Years, "W" Club, 46-47, 47-48, 48-49; Sergeant-at-Arms Junior Class, Boy's State, 47-48; Music Club, 48-49; Orchestra, 48-49; Most Popular Boy.

RUSSELL, L. C. ..... *"Cheatem"*

Football, 45-46, 46-47, 47-48, 48-49; Co-Captain, 48-49; Lettered Three Years, "W" Club, 46-47, 47-48, 48-49; Future Farmers, 45-46, 46-47, 47-48, 48-49; Cumberland Valley Boy's Quartet, 47-48, 48-49; Music Club, 47-48, 48-49; Orchestra, 48-49; Literary Society, 48-49; Senior Class President, 48-49; Feature Editor of the "Tiger," 48-49; Junior Play Cast, Senior Play Cast.

SCOTT, BETTY SUE

Home Economics Club, 45-46, 46-47; Y-Teen Club, 46-47, 47-48; Literary Society, 48-49.

STEPHENS, JACK M. ..... *"Shagnasty"*

Beta Club, 46-47, 47-48, 48-49; Music Club, 48-49; Federation Secretary Music Club, 48-49; "W" Club, 48-49; Orchestra, 48-49; Literary Society, 48-49; Football, 46-47; Manager, 48-49; Class President, 45-46, Junior Play Cast, Winner of English medal, 47-48; Glee Club, 48-49; Editor of the "Tiger," Scholastic Student.

STROUD, CORINNE ..... *"Hannah"*

Home Economics Club, 45-46, 46-47, 47-48; Y-Teen Club, 47-48; Literary Society, 48-49.

TARPLEY, ROBERTA ..... *"Bertie"*

4-H Club, 46-47; Y-Teen Club, 47-48; Literary Society, 48-49; Sunflower Princess.

THOMPSON, HOWARD ..... *"Handsome"*

Future Farmers 45-46, 46-47, 47-48, 48-49; Football, 46-47, 47-48, 48-49; Lettered Three Years, First Team All Cumberland Valley Conference, 48-49; Basketball, 46-47, 47-48, 48-49; Lettered Three Years, Second Team All Cumberland Valley Conference, Alternate Captain, 48-49; "W" Club, 46-47, 47-48; 47-49; Literary Society, 48-49; 4-H Club, 47-48; Stage Manager of Senior Play.

THORNE, JOE ..... *"Blueboy"*

Class Treasurer, 45-46; Reporter, 46-47; Spanish Club, 46-47, 47-48, 48-49; Vice-President, 48-49; Beta Club, 47-48, 48-49; Vice-President, 48-49; Music Club, 48-49; Orchestra, 48-49; Treasurer, Boy's State, 47-48; Dramatic Club, 48-49; Sergeant-at-Arms, 48-49; Future Farmers, 48-49; Football, 48-49; Lettered One Year, Basketball Manager, 48-49; "W" Club, 48-49; Literary Society, 48-49; Wittiest Boy, Scholastic Honor Student, Senior Play Cast.

TRACY, JAMES ..... *"Sweetie"*

Music Club, 48-49; Literary Society, 48-49.

TURNER, ROBERT ..... *"Bobby"*

President of Class, 46-47; Vice-President, 47-48; Beta Club, 46-47, 47-48, 48-49; Treasurer, 47-48; President, 48-49; Beta Play Manager Delegate to Convention Two Years, I.S.S., 46-47, 47-48, 48-49; Literary Society, 48-49; Junior Play Cast, High School Register, Advertising Editor of the "Tiger," Best Citizen, Boy Most Likely to Succeed, Scholastic Honor Student, Senior Play Cast.

VANHOOK, AMY JO ..... *"Jo"*

DuPont High School, 45-46; Dramatic Club, 45-46; Cheerleader, 45-46; Watertown High School, 46-47, 47-48, 48-49; Cheerleader, 46-47, 48-49; Head Cheerleader, 48-49; Football Queen, 47-48, Manager of Girls Basketball Team, 46-47; Class Secretary, 46-47; Class Reporter, 48-49; Junior Play Cast, Beta Play Cast, Member of Octet, Rated Excellent in Cumberland Valley Conference, 47-48; Glee Club, 46-47, 48-49; Rated Second in Humorous Reading Contest, 47-48; Y-Teen Club, 46-47, 47-48; "W" Club, 46-47, 47-48, 48-49; Dramatic Club, 47-48, 48-49; Beta Club 46-47, 47-48, 48-49; Delegate to Convention Three Years, Spanish Club, 47-48, 48-49; Secretary, 48-49; Literary Society, 48-49; 4-H Club, 47-48; High School Register, Business Manager of the "Tiger," Scholastic Honor Student, Miss W. H. S. Senior Play Cast.

VANTREASE, RUSSELL ..... *"Whizzer"*

Future Farmers, 45-46, 46-47, 47-48, 48-49; Vice-President, 47-48; President, 48-49; Sergeant-at-Arms of Freshman Class, 45-46; Beta Club, 47-48, 48-49; Beta Play Cast, Fifth High Score of State in Poultry judging, 48-49; Delegate to F.F.A. Convention, 46-47, 47-48, 48-49; Scholastic Honor Student, Most Studious Boy.

WALKER, JEAN ..... *"Peter"*

Home Economics Club, 45-46, 46-47, 47-48, 48-49; President, 47-48; Pep Squad, 45-46 46-47; Y-Teen Club, 46-47, 47-48; 4-H Club, 45-46, 46-47, 47-48; Literary Society, 48-49; "W" Club, 47-48, 48-49; Basketball, 45-46, 46-47, 47-48, 48-49; Lettered Two Years, Glee Club, 46-47; Meanest Girl.

WOOD, BARBARA ANNE ..... *"Babs"*

Nominated for Football Queen, 45-46; Cheerleader, 45-46; Queen's Attendant, 46-47, 47-48; Home Economics Club, 45-46, 46-47, 47-48, 48-49; Parliamentarian, 48-49; Parliamentarian of Sub-District, 48-49; Literary Society, 48-49; Dramatic Club, 47-48; Reporter, Basketball, 47-48, 48-49; Lettered, 48-49; Y-Teen Club, 47-48; Girl Reserve, 46-47; 4-H Club, 45-46, 46-47, 47-48; Senior Play Cast, Junior Play Cast.

WOODSON, BERTHA DALE ..... *"Berthie"*

Home Economics Club, 45-46, 46-47, 47-48, 48-49; Orchestra, 45-46, 46-47, 47-48, 48-49; Vice-President, 45-46; President, 46-47; Music Club, 45-46, 46-47, 47-48, 48-49; President, 47-48, 48-49; Y-Teen Club, 47-48; Literary Society, 48-49; Beta Club, 46-47, 47-48, 48-49; Treasurer, 48-49; Cumberland Valley Conference Music Festival, Girl's Quartet, 46-47; Excellent, 47-48; Superior, Certificate in Music, 46-47; Glee Club, 45-46, 46-47, 47-48, 48-49; Music Federation Festival, 45-46; Very Good, Stage Manager of Senior Play.

1. *"Pals"*
2. *Doug's Gal*
3. *Goose Creek Congregation*
4. *Acrobat*
5. *Three of a Sort*
6. *Spring Fever*
7. *Mr. Baker and Pets*
8. *Cute! I'd Say!!*
9. *Old Buddies*
10. *Senior Advertisers*
11. *Hhhhuuuuummmmmmm!!!*
12. *Sunning*
13. *The "Committee"*
14. *Lover Boy*
15. *Geography Scholars*
16. *Nice Scenery*
17. *Don't Fall In*

1. *Willie, the Center*
2. *Thoroughbreds*
3. *The Dead End Kids*
4. *? ? ? ? ? ?*
5. *Big 'Uns*
6. *Thinking of Homer*
7. *Feudin' and Fightin'*
8. *Sarie*
9. *Brains*
10. *"Proxy Twins"*
11. *King Steve*
12. *Senior Home Room*
13. *Maggie*
14. *The Bunch*
15. *Name it and you can have it!*
16. *Flunkies*
17. *Dignified*
18. *Sixth Period English*

History of Class 1949

Since the beginning of time various histories have been written, but you will agree there isn't a better subject for history than the class of '49.

In September, 1937, approximately a group of 45 wide-eyed youngsters entered Watertown Elementary School. Twelve of these are in our Senior Class. They are Bertha Dale Woodson, Barbara Ann Wood, Kathryne Jewell, Evelyn Hildreth, Joe Allen Thorne, Vestal Harden, Thomas Lynn Neal, Jean Harden, Algene Blackburn, Russell Vantrease, Betty Sue Scott, L. C. Russell.

We soon learned it was not easy to grow in wisdom. Many times it seemed almost impossible to complete our work but with the guiding hand of Miss Mary Litchford, we set our faces toward the future with a determination to win.

At the beginning of each year we found we had lost many of our friends and gained new ones. The first seven years passed hurriedly, a new room—a new teacher.

Then we found ourselves in the eighth grade. This year we had a class paper and other activities, which we all enjoyed. In the spring of that year the only subject you could hear being discussed was "our graduation."

The following fall we entered Watertown High School. We realized we were just another group of "green Freshmen." That year students were added from surrounding schools making a total of 74.

Our Sophomore year was another to be remembered. This year we lost a friend, Mr. D. F. Atkinson and gained a new one, Mr. T. W. Bruce, our new principal.

Last year we were Jolly Juniors. There were many outstanding features, selecting our rings, Junior-Senior Reception and the class play.

Now we are Seniors. This has been a year of activity—receiving our rings, sports, class elections, publishing our annual, "The Tiger," class play, Junior-Senior Banquet and Commencement exercises.

During our last four years we have had representatives in music, dramatics and athletics.

We Seniors have enjoyed our last year immensely and gratefully thank our sponsors, Miss Mary Burton and Mr. Earl Baker, teachers and principal for their guidance and help.

The voyage of our high school days is ending and each member of this class realizes that the voyage of life is just beginning.

BERTHA DALE WOODSON
Class Historian

1. *Meanest*
   VESTAL HARDEN, JEAN WALKER

2. *Neatest*
   JO FRANCES HARRIS, THOMAS LYNN NEAL

3. *Quietest*
   SAMUEL LESTER, CORINNE NETHERTON

4. *Historian, Prophet, Testator*
   BERTHA DALE WOODSON, PEARL DRIVER, KATHRYNE JEWELL

5. *Most Likely to Succeed*
   ROBERT TURNER, BERTHA DALE WOODSON

6. *Wittiest*
   JOE THORNE, JACQUELINE PRICE

7. *Studious*
   EVELYN CUNNINGHAM, RUSSELL VATREASE

8. *Friendliest*
   VESTAL HARDEN, MAYBELLE HUDDLESTON

Last Will and Testament

We, the Senior Class of Watertown High School, being of sound mind; hereby make and publish this our last will and testament, thus making all others void.

To our sponsors, MISS MARY BURTON and MR. EARL BAKER, we leave our gum, our little carved initials and unfinished homework as a constant reminder that we passed this way.

ALGENE BLACKBURN leaves her ability to cook and keep house to FORRESTINE RICH.

PEARL DRIVER leaves her telephone number to anyone who wants to get a call from "STALLINGS."

GLADYS GANNON leaves her share of HOWARD THOMPSON to MARGIE HUDSON.

JEAN HARDEN leaves her love for the air force to SIDNEY BAIN.

VESTAL HARDEN leaves his quiet, serene ways to DON WRIGHT.

EVELYN HILDREATH leaves her love for Goose Creek to PEGGY WRIGHT.

JEWELL HUDDLESTON leaves his ability to play football to another fine athlete, KENNETH DEDMAN.

RUTH JAMES wills her memory to "BUZZ" SAWYER.

RAY JENNINGS wills his place on the F. F. A. Basketball team to JACK STROUD.

JO JEAN KNEE leaves a few extra inches of her height to MARGARET MOUNT.

ROY LANNOM leaves a tube of lipstick to CHARLES OWNBY.

SAMUEL LESTER leaves his place as quietest boy to FOREST HARVEY.

THOMAS LYNN NEAL leaves a few pounds to FRED NIXON.

JACQUELINE PRICE leaves a worn out piano stool to ANNE MULLINAX.

J. T. ROBINSON leaves an hour after school to CHARLIE HARRIS.

HOWARD THOMPSON leaves his number twelve basketball suit to EDGAR LEE EATON.

JIMMY TRACY leaves his manly physique to CLARENCE JOSEPH BURTON.

JACK STEPHENS leaves a quarter to BILLY DENNY for history current event papers.

ROBERT TURNER leaves his case of cosmetics to J. C. STEWART.

AMY JO VAN HOOK wills her book, "A Million Ways to Flirt," to JANNINE WOOD.

RUSSELL VANTREASE leaves his place in the agriculture shop to MANSON LEE LESTER.

JEAN WALKER leaves her ability to get engagement rings to CAROLYN WILLIAMS.

BARBARA WOOD wills her big eyes to SAMMYE FORBES.

BERTHA DALE WOODSON leaves her love for fat boys to DOT HUDSON.

SARAH BELL wills her love for Liberty to JEAN JEWELL.

JOE THORNE leaves his ability to get "blonde" overnight to JACK WOOD.

LAST WILL AND TESTAMENT

WILLIE COOKSEY wills his picture machine to WILLIAM COMER FITE.
ERLENE CORLEY wills her ability to be late for Physical Education to PEGGY PATTON.
LOUISE COWAN leaves her ability as an expert typist to JUANITA COWAN.
EVELYN CUNNINGHAM leaves her intelligent and quiet ways to EVELYN LAFEVOR.
JO FRANCES HARRIS wills her love for Commerce to JEAN BAILEY.
SARAH HOLDSWORTH leaves her dramatic ability to J. W. PATTON.
MAYBELLE HUDDLESTON wills her title, "Belle of Norene," to MARTHA BOND.
VIRGINIA LEA wills her shorthand ability to JOYCE REEVES.
KATHLEEN LESTER leaves her seat on Bus 29 to NANCY HILL.
CORINNE NETHERTON wills her place as "quietest girl" to BILLIE FRANCES OSBORNE.
DOUGLAS PENUEL leaves his love for classical music to JIMMY KIDWELL.
L. C. RUSSELL leaves his "cute ways" to JACK REEVES.
BETTY SUE SCOTT wills her giggles to PEGGY MCCLANAHAM.
CORINNE STROUD leaves her ability to try to catch a man to LILLIAN EWING.
ROBERTA TARPLEY leaves her graceful walk to FRANCES BEADLE.

Lastly we do hereby nominate and appoint MR. T. W. BRUCE our sole executor. In witness whereof, we do this, our will, set our hands this nineteenth day of May, 1949.

Signed and published in our presence, we have subscribed our names hereto in the presence of the testator, this nineteenth day of May nineteen hundred and forty-nine.

Witnesses:

MISS MARY BURTON

MR. EARL BAKER

Class Testator:
KATHRYNE JEWELL

Seniors Around the

Campus

The Class Prophecy

In my rocket ship of time,
I will write a little rhyme,
Of all the things I saw,
On my trip to '59.

First I see JACK STEPHENS, the banker's son,
still calls Sue his only one.

EVELYN HILDRETH, who is always neat,
is married to a Hickey boy whom she thinks sweet.

HOWARD THOMPSON a handsome young man,
now tills the soil on Norene land.

And ROY LANNOM you all might guess,
is broadcasting on the radio, no more, no less.

BARBARA WOOD a secretary I see,
is making good in Knoxville, Tennessee.

JEWELL HUDDLESTON a husband I heard,
washes dishes for Dot without a word.

And AMY JO VAN HOOK now sits in her rocker,
while TOM BROWN works at the locker.

VESTAL HARDEN a fine young man,
is now director of a famous band.

JO FRANCES HARRIS with her many sweet ways,
is a teacher for the rest of her days.

J. T. ROBINSON, the popular boy,
is still working at the grocery store.

JO JEAN KNEE, now Mrs. Stewart, I see,
is keeping house in Watertown, Tennessee.

Now who is this I see over Norene way,
why it's little JOE THORNE hauling hay.

GLADYS GANNON, our Norene gal,
now has THOMPSON as her life pal.

SAMUEL LESTER, who has had many a pop,
is now cutting hair at the barber shop.

JEAN HARDEN, our red headed girl,
waits for the Air Force to come in a whirl.

THOMAS LYNN NEAL, from up Alexandria way,
is now living on Chesapeake Bay.

ALGENE BLACKBURN'S doing fine,
she's washing GLENN'S shirts and hanging them on a line.

BETTY SUE SCOTT all dressed in white,
is working at the Hosiery Mill every night.

DOUGLAS PENNUEL, the Statesville lad,
is working on the farm with his dad.

KATHLEEN LESTER, the Shorthand queen,
has finally made a checker team.

WILLIE COOKSEY still quite chubby,
is wanting to be some girl's hubby.

JEAN WALKER engaged to RAY,
is still waiting the lucky day.

EVELYN CUNNINGHAM, the studious girl,
is going about her work in a whirl.

EARLENE CORLEY from lover's lane,
goes about her way leaning on a cane.

RUSSELL VANTREASE is hitched up now,
he lives on a farm with LAURA and a cow.

There's RUTH JAMES who likes to sing,
is patiently waiting for BUZZ'S ring.

CORINNE NETHERTON as quiet as mice,
is visiting China and eating rice.

SARAH BELL, now MRS. COOK, I know,
is at the Singer Center learning to sew.

Now who is this at Cherry Valley,
why it's RAY JENNINGS courting SARAH—not SALLY.

JACQUELINE PRICE has a music career,
from her concerts she gets many a cheer.

VIRGINIA LEA, the Shop Springs mayor,
is selling aspirins at Kuhn's by the name of Bayer.

L. C. RUSSELL, the football king,
listen to the Grand Ole Opry and you'll hear him sing.

And KATHRYNE JEWEL thought she was marrying a preacher,
but Lo and Behold STALLINGS is a history teacher.

BERTHA DALE WOODSON, a girl of some knowledge,
is teaching Music so SHUN can go to college.

ROBERT TURNER, the brain of the class,
is making his living by mowing grass.

SARAH HOLDSWORTH, our girl of dramatics,
is cleaning out other people's attics.

ROBERTA TARPLEY, another from our class,
has finally got a husband at last.

JIMMY TRACY, a dear class mate,
now has a ranch in the Blue Grass State.

MAYBELLE HUDDLESTON, a nurse I see,
now doctor's other people for a fee.

CORINNE STROUD, a very pleasant girl,
now makes other people's hair curl.

LOUISE COWAN, where can she be,
she's clerking at Kuhn's with VIRGINIA LEA.

And MR. BAKER, who does no one any harm,
is retired and living on a farm.

MISS BURTON, who is a honey,
is still talking about the magazine money.

Now all these sketches may not rhyme,
And they may not all come true,
But I did my best,
So please don't protest
And I bid you all Adieu.

—PEARL DRIVER

Carly,
Almost 2 yrs. together in our days. W. H. S. You are a very sweet girl. I'll see you next year.
Love
Sid

Junior Officers and Sponsors

Carley
I'd like your name!!
Best of luck always.
See you next year.
Margie

President
SIDNEY BAIN

Vice-President
MARGIE HUDSON

Secretary
NANCY HILL

Treasurer
MARGARET MOUNT

Sponsors
MISS CURD, MR. KNEE

Junior

Mary Helen Hemontoler,
Jean Nettles
Martha Bond

Frances Beadle
Forrestine Rich
Carolyn Williams

Jean Jewell
Bertie Ree Robertson
Ruth Davis Hudson

Billie Frances Osborne
Nancy Hill
Margie Hudson

Evelyn LeFevor
Margaret Mount
Louise Robinson

Dorothy Williams
Juanita Cowan
Elizabeth Talley

Anne Mullinax
Jean Bailey

Class

Forrest Harvey
Don Wright
Edgar Lee Eaton

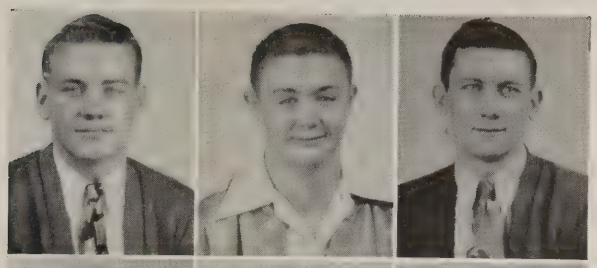

Manson Lee Lester
J. W. Patton
Charles Harris

Jack Reeves
Charles Ownby
Sammye Forbes

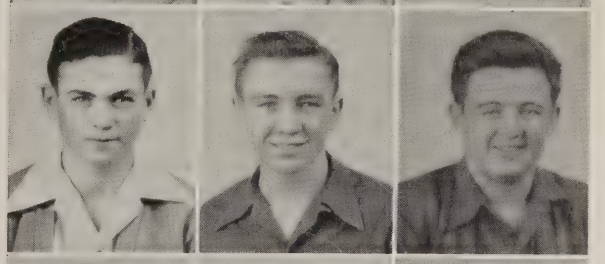

George Enoch
Wallace Midgett
Fred Nixon

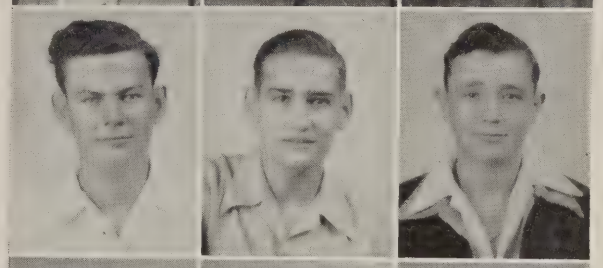

Sidney Bain
Edward Bullard
Clarence Joseph Burton

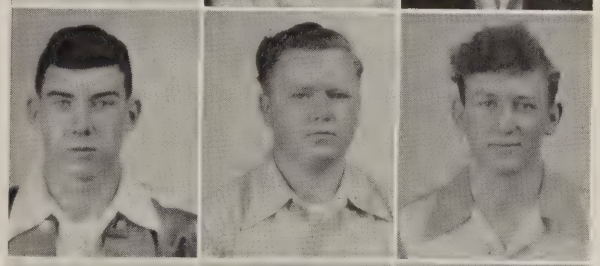

Billy Denny
Kenneth Dedmon
Kenneth Stroud

J. C. Stewart
Joyce Reeves
Nellie Harvey

Sophomore Officers and Sponsors

President
JOHN WOOD GOODNER

Vice-President
BILLY BUTLER

Secretary
MARTHA SUE WILLIAMS

Treasurer
MARY ANN TURNER

Sponsors
MISS THOMPSON, MR. TURNEY

Sophomores

Glen Willliams
Harold Neal Baker
Kenneth Cunningham

Wilma Shores
Martha Alexander
Sarah Agee

Mary Elizabeth Patterson,
Mary Ann Turner
Mary Lea

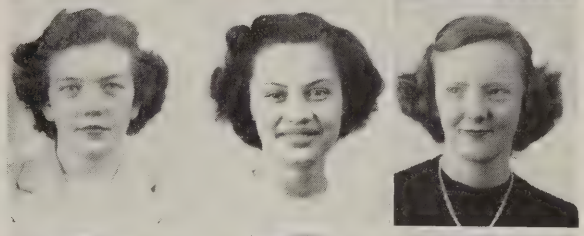

Jo Ann Forkum
Jannine Wood
Maryvonne Ferguson

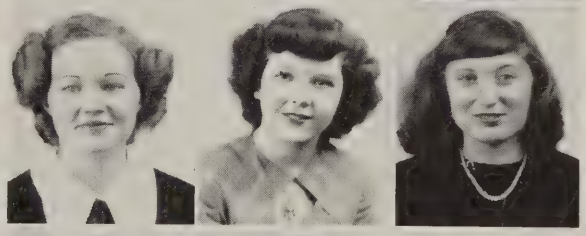

Ruby Jones
Martha Sue Williams
Erma Ruth Stroud

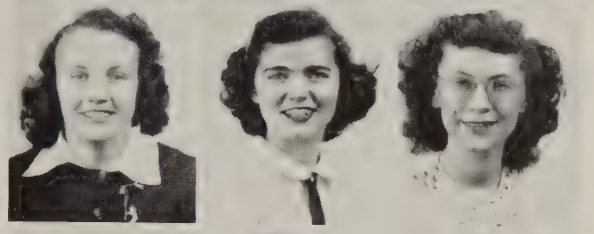

Virginia Borum
Florence Vantrease
Forrestine James

Elsie Mai Reeves
Dorothy Hudson
Frances Oakley

Ruth Lynch
Lillian Ewing
Peggy Patton

Sophomores

Margie Price
Laura C. Smith
Carrie Beard

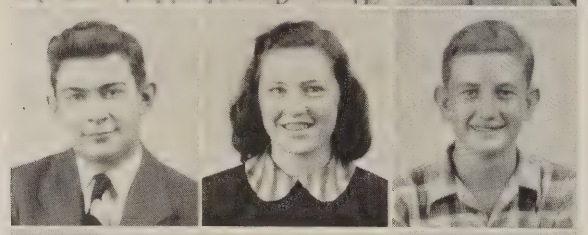

William Comer Fite
Joyce Cowan
Ronald Adamson

Billy Butler
Grady Prichard
Kenneth Floyd

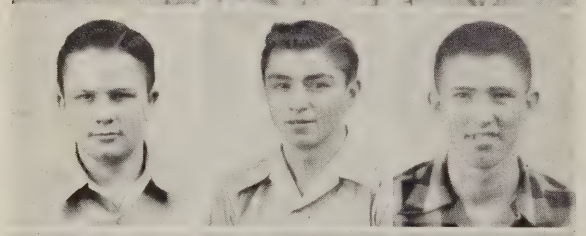

John Wood Goodner
Gilbert Bain
Jimmy Kidwell

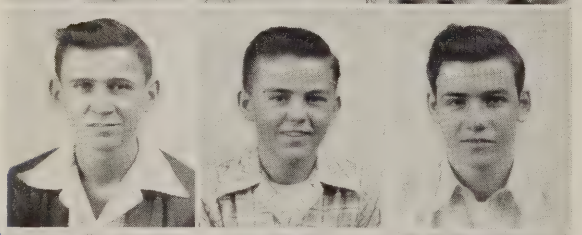

Billy Foutch
Guy Mathis
Ollie Johnson

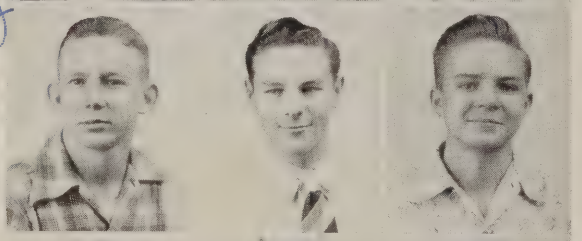

Gid Bailiff
Joe Taylor
William Patton

Melvin Lea
Robert Bain
David Hale

Freshman Officers and Sponsors

President
TOMMY BRUCE

Vice-President
MARGARET NEAL

Secretary
GEORGE GRISSIM

Treasurer
JOE REEVES

Sponsors
MRS. OAKLEY, MR. LOVE

Freshman

Myrna Boyd
Bobby McEachern
Anita Bass

Naomi Hutchinson
Mary Snyder
Doris Lannom

Lola Grace Truitt
Leora Truitt
Janie Fisher

Lorraine Williams
Florence Webb
Bernice Drennon

Martha Shores
Betty Stoner
Beulah Patton

Betty Foutch
Peggy Wright
Audrey Vantrease

Deliah Dockery
Opal Barrett
Betty June Patterson

Corley Reynolds
Jacqueline Gill
Charlene Lester

Jimmy Sue Walker
Margaret Neal
Sue George

Corley,
I have enjoyed knowing you this year. Best of luck to a swell girl.
M. Jane

It's been nice knowing you this year. Best of luck always.
Betty Sue

Class

Louise Lanier
Pauline Lanier
Joyce Williams

Nell Hearn
Lois Harden
Peggy McClanahan

Dorothy Travis
Betty Tracy
Phyllis Patton

Frances Stroud
Charlotte Lynch
Jimmy Tarpley

George Grissim
Glen Smith
Jack Wood

Jimmy Thurman
Gerald Ferguson
Jack Malone

James Bond
Leonard Tyree
Billy Robinson

Billy Thompson
Don Rowland
Joe Reeves

Tommy Bruce
Eugene Huddleston

Corky
Getting
This
I am
Fellow

'Corky' It has been nice going to school with you. Best Luck "George"

Porky Hearn: We gonna miss you at school with you. Best of luck. Lots and lots of luck. Eugene.

Jimmy It has been nice going to school with you this past year. Best of luck in the future
Jack Ferguson

Eighth Grade

Sponsor.....MRS. TOMMIE LOU WRIGHT

Charles David Bain
David Cassity
Louis Davenport
Ray Donnell
Mallory Guile
Bobbye Haynes
Robert Earl Huddleston
Benton Johnson
Joe Ward Malone
Louis McMinn
J. B. Page
Billy Patton
Harold Patton
Jimmy Porterfield
Donald Simpson
James Thomas
Joe Martin Thomas
Brownie Vantrease
Ralph Williams
Ruth Adamson
Bettye Barrett
Lois Gene Barrett
Barbara Davis
Doris Flippen
Carolyn Jewell
Jay McClanahan
June Dair Oakley
Myra Parker
Dorothy Thomas
Martha Vantrease

Seventh Grade

Sponsor.....MRS. HOMER KNEE

Paul Allison
Raymond Bailey
George Barnes
Ray Bass
Junior Caldwell
Jimmy Clark
William Davenport
Harry Davis
Henry Harris
Curtis Jennings
Don Jones
Jimmy Marler
Sammy Marler
Horace Mathis
Bobby Mount
Kenneth Netherton
Eugene Roberts
George Simpson
Homer Snyder
Jimmy Tubb
David Turner
Jimmy Vantrease
Harold Winfree
Minnie Lois Bly
Dorothy Bowen
Bettye Burton
Marie Givans
Joyce Hickey
Margie Johnson
Irene Kent
Beverly Kidwell
Donna Knee
Joan LaFever
Dorothy Midgett
Pauline Morris
Claudette Roberts
Carolyn Simpson
Dorothy Thomas
Ellen Dene Thompson
Duvene Williams
Maxine Woodson

Scholastic Honor Students

The ten students having the highest averages for the four years in high school were selected instead of the valedictorian and salutatorian.

Each student has an average of ninety or above for the four years.

AMY JO VAN HOOK
ROBERT TURNER
JACK STEPHENS
JEAN WALKER
JOE THORNE
BARBARA WOOD
RUSSELL VANTREASE
THOMAS LYNN NEAL
RUTH JAMES
KATHLEEN LESTER

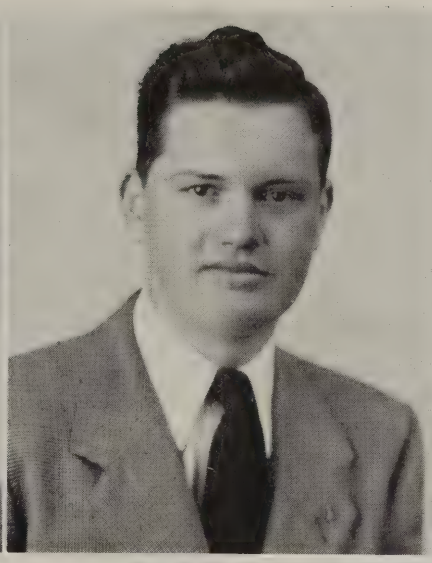

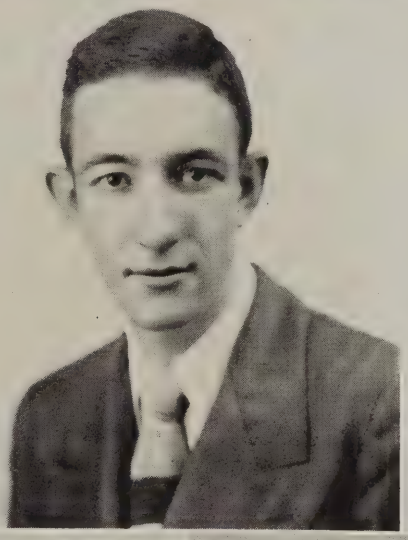

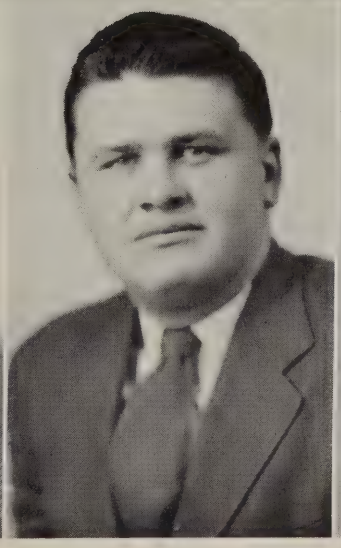

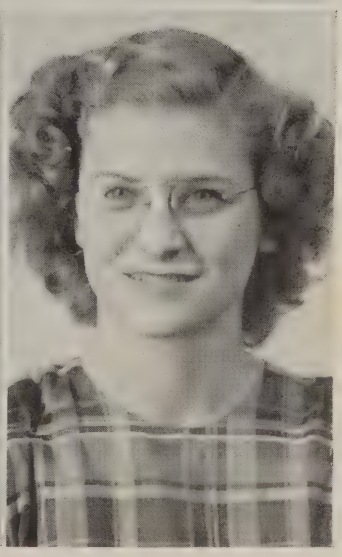

High School Register

The High School Register serves a three-fold purpose by giving public recognition of more than local significance to those students who have distinguished themselves, and by providing an incentive for younger students.

These students were selected by the school officials on the basis of scholarship, leadership, ability, service to school and community, personality and probable future usefulness to society.

Their pictures will appear in the 1948-49 edition of the High School Register, which is equivalent to the college "Who's Who."

ROBERT TURNER
ANNE MULLINAX
JO JEAN KNEE
AMY JO VAN HOOK
JEAN HARDIN
THOMAS LYNN NEAL
KATHRYNE JEWELL

Who's Who at W. H. S.

Roy Lannom
Bachelor of Ugliness
Best Basketball Athlete

Amy Jo Van Hook
Miss W. H. S.

Who's Who

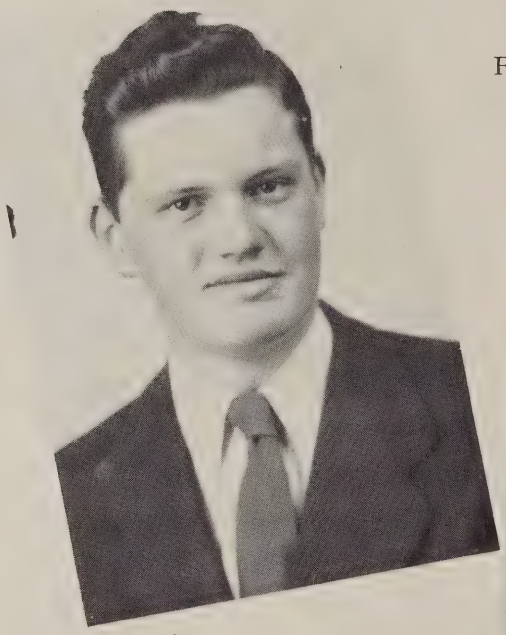

ROBERT TURNER
Best Citizen

JEAN HARDIN
Best All-Around Girl

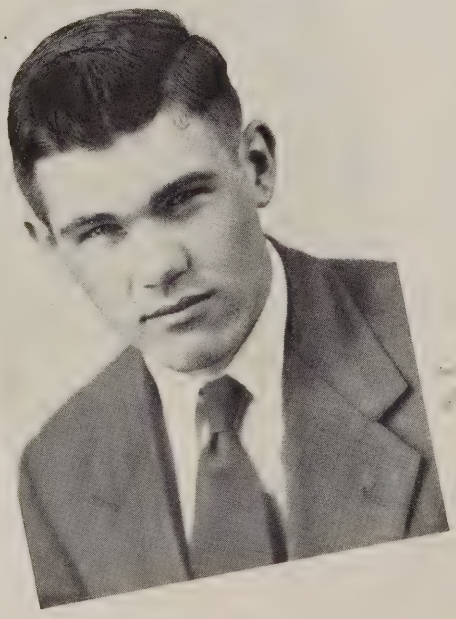

JEWELL HUDDLESTON
Best All-Around Boy
Best Football Athlete

at W. H. S.

Jo Jean Knee
Miss D. A. R.
Most Popular Girl

J. T. Robinson
Most Popular Boy

Erlene Corley
Best Girl Athlete

Amazing Gracie

The Senior Class presented the cleverly contrived farce, "Amazing Gracie," by Jay Tobias, April 15, 1949, in the elementary school auditorium under the direction of their sponsors, Miss Mary Burton and Mr. Earl F. Baker.

CHARACTERS

Farina Fudd	Jo Frances Harris
Rainbow Batts	Evelyn Hildreth
Piedmont Jones	Joe Thorne
Ty Underwood	L. C. Russell
Gracie Underwood	Amy Jo Van Hook
Dodie Spicer	Barbara Wood
Mrs. Spicer	Ruth James
Butch Briscoe	Vestal Harden
Darius Damrock	Robert Turner
Horatio Helfrey	Roy Lannom
Miss Talulah Tate	Jo Jean Knee
Stage Managers	Bertha Dale Woodson Howard Thompson

ATHLETICS

Our Coaches

It is fitting before introducing the sports section of "The Tiger," to first pay tribute to three outstanding characters in W. H. S. Coach Homer Knee, Coach Albert Jewell, and Coach Clark Turney.

These men are living examples of manliness, courage, loyalty and the strength of mind both moral and physical.

Their principles of fair play and their determination to win are stamped in the hearts of every athlete, that they have trained on both the gridiron and hardwood.

Football Squad

Sitting, Left to Right—Douglas Pennuel, Don Wright, Kenneth Dedmon, Charles Harris, Howard Thompson, Edgar Lee Eaton, Forest Harvey, Jewell Huddleston, Captain, Martha Sue Williams, Queen, L. C. Russell, Co-Captain, Vestal Harden, Sidney Bain, Charles Ownby, Billy Denney, Thomas Lynn Neal.

Standing, Left to Right—Joe Reeves, Coach Albert Jewell, Bill Butler, Robert Bain, Eugene Huddleston, John Wood Goodner, Jimmy Thurman, Manson Lee Lester, Don Rowland, Gilbert Bain, Joe Thorne, Sammye Forbes, Ollie Johnson, Melvin Lea, Jimmy Kidwell, Fred Nixon, Shelton Howell, George Grissiam, Tommy Bruce, Glen Smith, Jack Malone, Bobby McEachern, Assistant Coach Turney, Managers, Billy Foutch and Jack Stephens.

Lettermen

Howard Thompson, Don Wright, Forest Harvey, L. C. Russell, Thomas Lynn Neal, Kenneth Dedmon, Charles Ownby, Charles Harris, Edgar Lee Eaton, Jewell Huddleston, Sidney Bain, Billy Denny, Coach Turney, Robert Bain, Sammye Forbes, Joe Thorne, Vestal Harden, Douglas Pennuel, Ollie Johnson, Gilbert Bain, Coach Jewell.

Resumé of the Season

On August 24, 1948, practice began for a squad of about thirty-three inexperienced boys with only five returning lettermen. Coach Albert Jewell was the new coach, this being his first year. Our schedule consisted of nine games of which we won three; tied one and lost five.

Portland was our first game and also the first game for some of the squad. The team was nervous, but showed a lot of spirit and held the stronger Portland team to six points the first half. Portland managed to push over another touchdown in the third quarter. Although losing 14 to 0, the squad played a hard game and gained much needed experience for coming games.

We couldn't seem to get going in our next game and the Lafayette team pushed over a touchdown in each of the first and second quarters. The Tigers came to life in the fourth quarter and showed real offensive power for the first time of the season. Russell carried the ball over from the five-yard line for the first touchdown of the season. We lost 18 to 6.

Being heavy favorites and confident of victory the Cannon Countians were in for a surprise. The Tigers lost no time and got off to a fast start, carrying the ball deep into enemy territory and threatened continually during the first quarter. After a long drive in the second quarter Watertown scored the first touchdown to give them a six-point lead. Woodbury came back strong and scored in the third quarter. Neither team was able to score again until the last quarter. With one minute and twenty seconds to go a desperate pass from Russell to Ownby placed the ball on the seven-yard line. Russell scored on the next play to end the game, winning 12 to 6. This was our first victory of the season.

Again we were the underdogs, but the Hartsville offense was stopped cold during the first half. Watertown scored in the second quarter to give them a halftime lead of six points. Coming back strong in the third quarter Hartsville tied the score. The game was on ice till the last of the final period when Huddleston received a twenty-five-yard pass and raced thirty yards for the last touchdown of the game. This was probably our best game of the season.

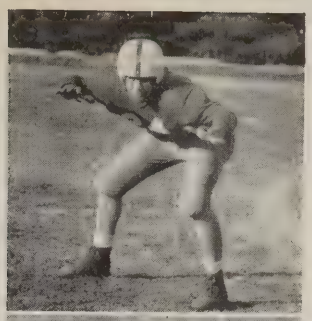

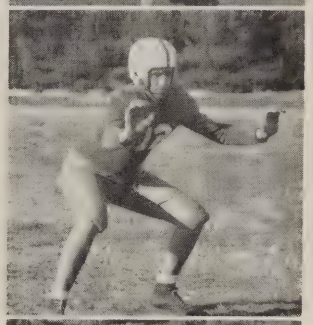

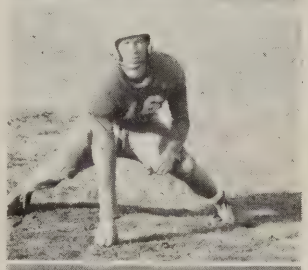

Carley:
Just keep up that good personality & you are sure of success. I'll give you that percent score.

Resumé

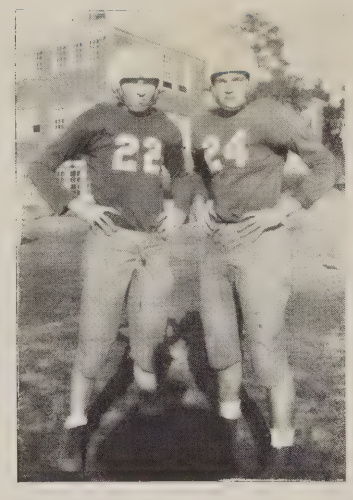

Captain—Jewell Huddleston
Co-Captain—L. C. Russell

Coach Jewell and the Tigers proved too much for the Gordonsville Tigers who never threatened very seriously throughout the game. We scored in the second quarter and again quickly after the half; Harris going over for his first touchdown; Huddleston scored again in the final quarter to end the scoring and win the game 18 to 0.

Mt. Juliet proved to be the roughest game of the year with the Bears showing unexpected strength, our offense could never get going and we scored our only touchdown in the second quarter after a sixty-yard run. Three of our backs were injured early in the game which broke our offensive power. The Bears scored in every quarter and won 31 to 6.

The Whitehouse game was evenly matched, Watertown struck swiftly in the first quarter when Thompson took a thirty-yard pass and carried it twenty-five yards to the eight-yard line. Russell carried it over on the next play to score on the second play of the game. We scored again in the second quarter, after a long drive. The half ended with the Tigers leading twelve to nothing. We failed to stop the Blue Devils the last half and they pushed over a score in each of the third and fourth quarters, tying the game 12 to 12.

The Carthage Owls were a highly rated team and we were definitely the underdogs. Our squad was handicapped by injuries and being much lighter than the Owls we were no match for them. The game ended with a score of 49 to 0 in their favor.

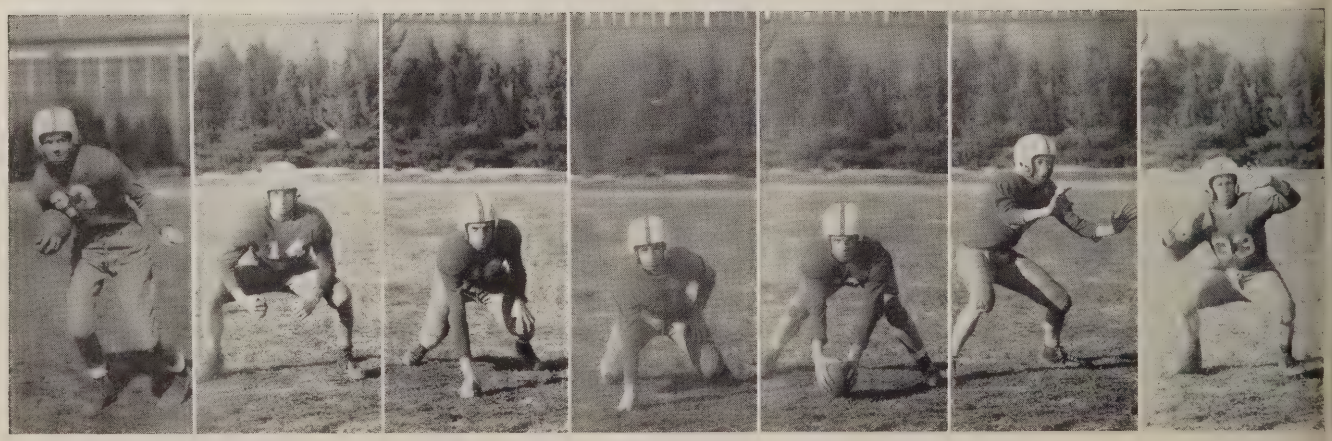

of the Season

The Lebanon game as usual was the big game of the season. The Blue Devils were expected to run up a large score, but it proved to be a tough game for them. The Lebanon backs were kept in check by ends Wright and Thompson, who kept them hemmed in all night. Harvey played his best game of the season and stayed in the Lebanon backfield most of the time. The Blue Devils scored their only touch down in the fourth quarter on a fumble in the Watertown backfield The entire Watertown team played one of their best games, to hold the Blue Devils to the low score of 9 to 0.

We all agree that Coach Jewell and the Tigers had a very successful season.

We		*They*
0	Portland	14
6	Lafayette	19
12	Woodbury	6
12	Hartsville	6
18	Gordonsville	0
6	Mt. Juliet	31
12	White House	12
0	Carthage	49
0	Lebanon	9

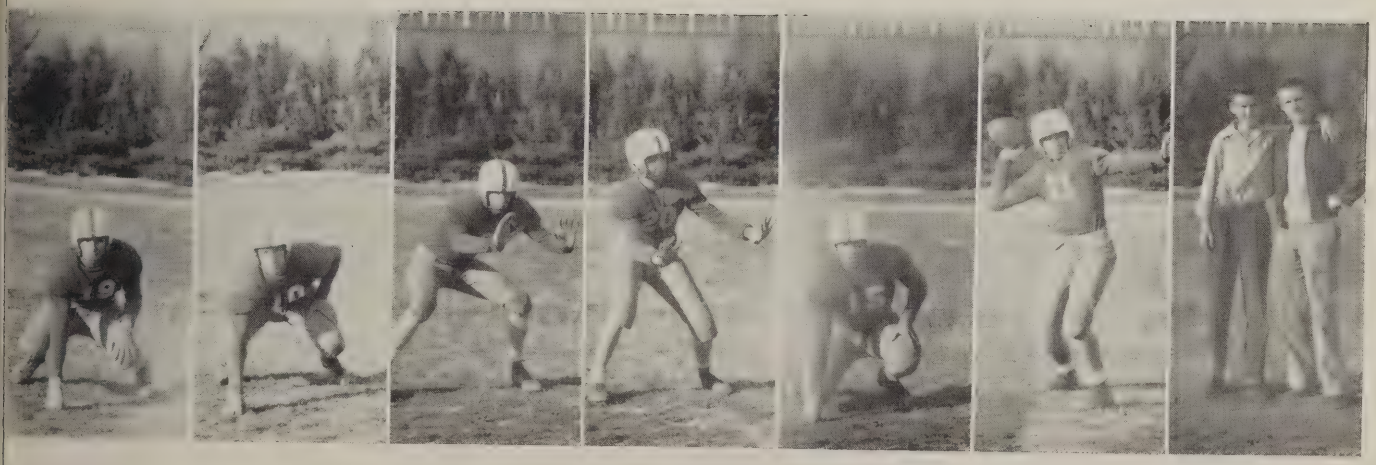

Review of the

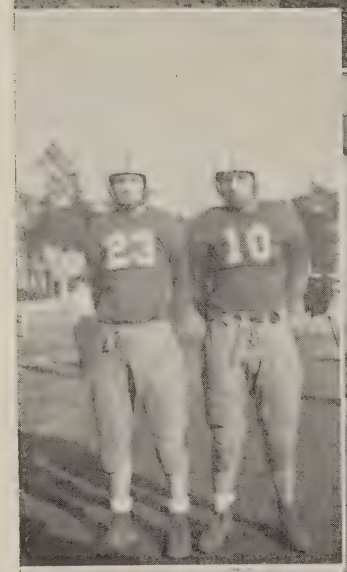

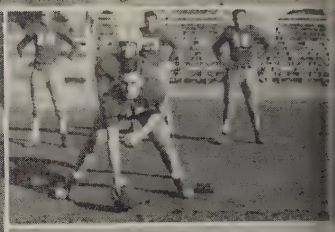

Season...

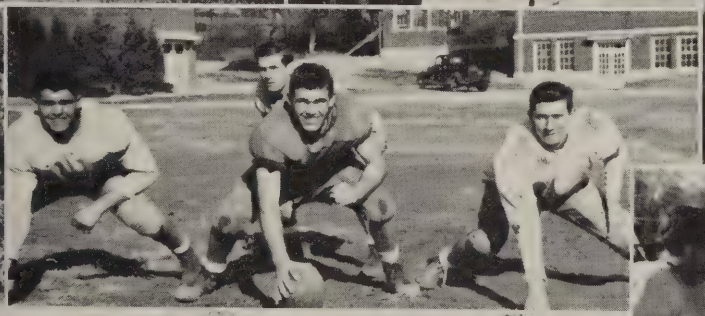

Cheerleaders—

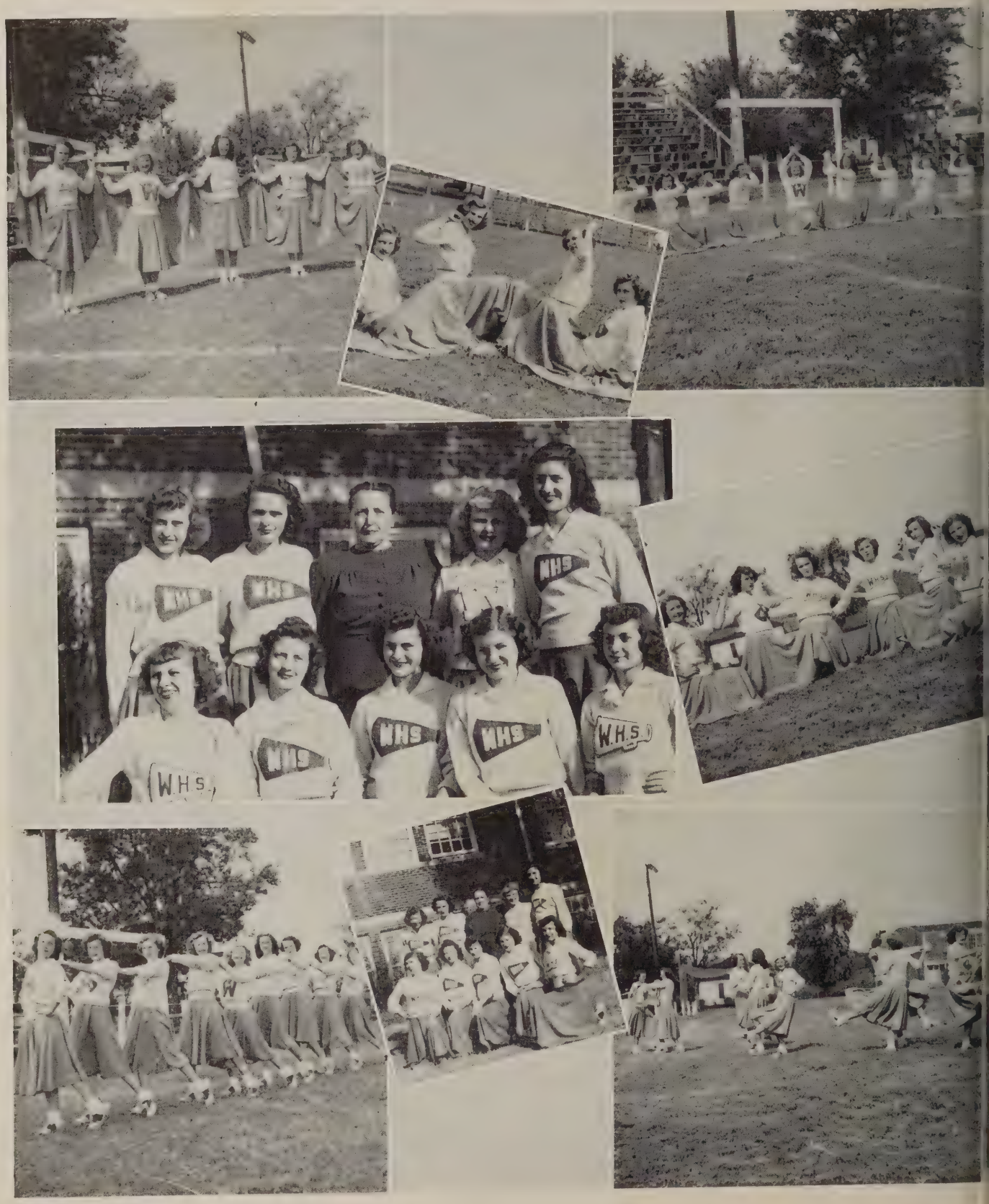

Sponsor .....MISS MARY BURTON
Head Cheerleader .....AMY JO VAN HOOK

Boys' Basketball

Left to Right—J. T. Robinson, Howard Thompson, Roy Lannom, Edgar Lee Eaton, Jewell Huddleston. Joe Thorne, Leonard Tyree, Jimmy Kidwell, Vestal Harden, Charles Ownby, Billy Butler, Coach Knee.

Roy Lannom—Captain, Forward. Little but loud. Always played an outstanding game. One of the best. Good on shots from the corner. Lettered two years. Scored 243 for the season. Will be missed next year. Senior.

Howard Thompson—Alt. Captain, Center. Good on rebounds. Always played a hard game to win or lose. Good on crip shots. Lettered three years. Scored 148 for the season. Will be missed next year. Senior.

J. T. Robinson—Guard. Good shot from the corner. A good ball handler. Lettered three years. Scored 134 for the season. Will be missed next year. Senior.

Jewell Huddleston—Guard. Good on rebounds. Always played hard to win. Lettered two years. Scored 35 for the season. Will be missed next year. Senior

Edgar Lee Eaton—Forward. Good on long shots from center. Good back guard. Lettered two years. Scored 17 for the season. Should be a stand-out next year. Junior.

Vestal Harden—Center. Good on rebounds. Always played to win. Scored 12 for the season. Will be missed next year. Senior.

Charles Ownby—Guard. Good ball handler. Good about bringing the ball down the floor. Lettered one year. Junior.

Jimmy Kidwell—Guard. Good on rebounds. Always ready to go. Lettered one year. Scored 1 for the season. Should be a stand-out next year. Sophomore.

Leonard Tyree—Forward. Good on one-hand long shots. Should be a stand-out next year. Scored 3 for the season. Freshman.

Billy Butler—Forward. Small, but always fighting to win. Good on shots from the corner. Scored 4 for the season. Lettered one year. Should be good in the years to come. Sophomore.

Joe Thorne—Manager. One of the best managers Watertown ever had. Always on hand for everything. He was with us whether we won or lost.

Coach Homer Knee—A greater man or coach you'll never find. Always with us whether we won or lost. Taught us to play the game fair and square.

Girls' Basketball

Left to Sight—Kathryne Jewell, Jo Jean Knee, Jean Walker, Jean Hardin, Erlene Corley, Evelyn Hildreth, Ruth Davis Hudson, Miss Burton, Erma Stroud, Margaret Neal, Peggy Patton, Anne Mullinax, Barbara Wood, Coach Turner.

JEAN HARDIN—(Captain) Senior, Guard. Could be depended upon to play a good game at all times. Good ball handler and fought every game well. Will be missed next year. Lettered two years.

ERLENE CORLEY—Senior, Guard. Plenty of heighth, good on rebound balls and bringing the ball down the court. Likes to play a hard fought game. Lettered one year. Made all district team. Will be missed next year.

EVELYN HILDRETH—Senior, Guard. Good eye for the ball and at intercepting long passes. Likes to play a fast game and enjoyed the game when the going was tough. Lettered three years. Will be missed next year.

JEAN WALKER—Senior, Forward. Good at taking the ball off the backboard to follow-up shots. Excellent foul shot and good long shot. Will be missed next year. Lettered two years.

KATHRYNE JEWELL—Senior, Forward. Covered lots of floor space. Liked to play a fast game. Will be missed next year. Lettered two years.

JO JEAN KNEE—Senior, Forward. Could be depended on for several points each game. Good eye for the basket. High score of the ninth district. Made all district. Will be missed next year. Lettered three years.

GLADYS GANNON—Senior, Guard. Always willing to do her part. Like to play a hard game and good passer. Will be missed next year. Lettered two years.

MARGARET NEAL—Freshman, Guard. Good passer and always played a good game. Will be counted on next year. Lettered one year.

ERMA RUTH STROUD—Sophomore, Guard. Likes to play a fast game. Good at intercepting passes and never gave up. Should be a top notch player next year. Lettered one year.

BARBARA ANNE WOOD—Senior, Forward. Good eye for basket. Always ready to fight to the finish. Liked to play a fast game. Will be missed next year. Lettered one year.

ANNE MULLINAX—Junior, Forward. Had a good eye for the basket. Good at taking ball off the backboard. Should make a good player next year. Lettered one year.

PEGGY PATTON—Sophomore, Forward. Good eye for basket, seldom misses over-head shots. Will be counted on next year. Lettered one year.

RUTH DAVIS HUDSON—Manager. An excellent manager. Was always there with the bag and lemons. She shared our joys and sorrows and kept pushing us forward when the going was tough.

MISS MARY BURTON—Sponsor. A ball club wouldn't be complete without her. She was always ready to help us in any way possible. When the going was tough she was always their smiling and encouraging us on.

MR. CLARK TURNEY—Coach. A better coach could never be found. He taught the team much in sportsmanship. I know the team will never forget him.

Resumé of the Season

The Tigerettes under the leadership of Coach Turney began one of their most successful seasons for several years by first playing Auburntown. The team was very nervous, this being the first game of the season. We came out victorious with every member of the squad participating.

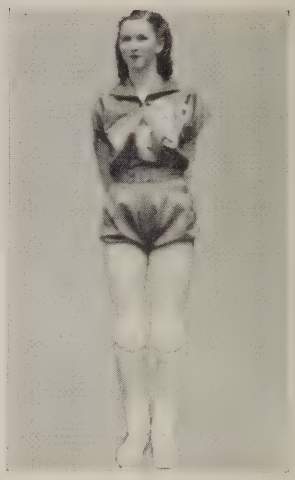

CAPTAIN JEAN HARDIN

Our next game was away from home with Lebanon. After a hard fought battle we lost.

Carthage proved to be a strong team. At the half the score was 10 to 9 in our favor. We won the game 17 to 13, which was the first time we had ever won over Carthage in several years.

We then journeyed to Liberty winning very easily. The following night we met Auburntown, there. Our second team played about fourteen minutes, scoring fifteen points. Every player played an outstanding game.

We came back after the Christmas Holidays and on January 7, we traveled to Gallatin. This was an outstanding victory over a strong team. Our guards, Hildreth, Hardin, and Corley were very strong.

The Gordonsville game was rather close during the first half. Knee came through with nineteen points and we won 32 to 16.

Liberty met the Tigerettes on their own hardwood for a return game. Again we found this an easy game to win with our forwards each scoring about the same number and our guards doing their job well.

Our substitutes got more experience in the Hartsville game since they played about half of the game. Every player on the squad did a good piece of work and won an overwhelming victory.

The next game was at home with Mt. Julliet, one of our County rivals. We scored nine points in six minutes of the second half. This was a hard fought battle from the beginning. Walker scored thirteen points and Knee thirty.

The gym was packed for our next home game which was with Lebanon. Again they proved too much for us and we lost our second game of the season with a score of 33 to 19.

We were on the road again, this time it was Hartsville. Our substitutes played about half of the game. This was another easy victory.

We were expecting defeat when Gordonsville came over for a return game. However, our forwards did a good job of shooting, with Walker scoring twenty points and Patton eight, and our guards played a good defensive game. We won 45 to 19. Everyone was playing to win when we next met Gallatin for the second time. Each player shared honors alike in this game, winning 37 to 25.

Corley played one of her best games when we won our third game with Auburntown. The next game took us to the lower end of the County. This time we found Mt. Julliet a much improved team which made it a hard fought battle from the beginning. Our forwards and guards again shared honors for outstanding playing and won 31 to 28.

For the last game of the season we traveled to Carthage. It seemed to be one of the hardest games of the season, but with the superior playing of the entire squad we won 29 to 23.

After much discussion and getting ready for the tournament we drew Gallatin. We were afraid to meet them the third time, but were determined to win. We did with a score of 33 to 13. This was one of our best games of the season.

Our next tournament opponent was White House in the Semi-finals.

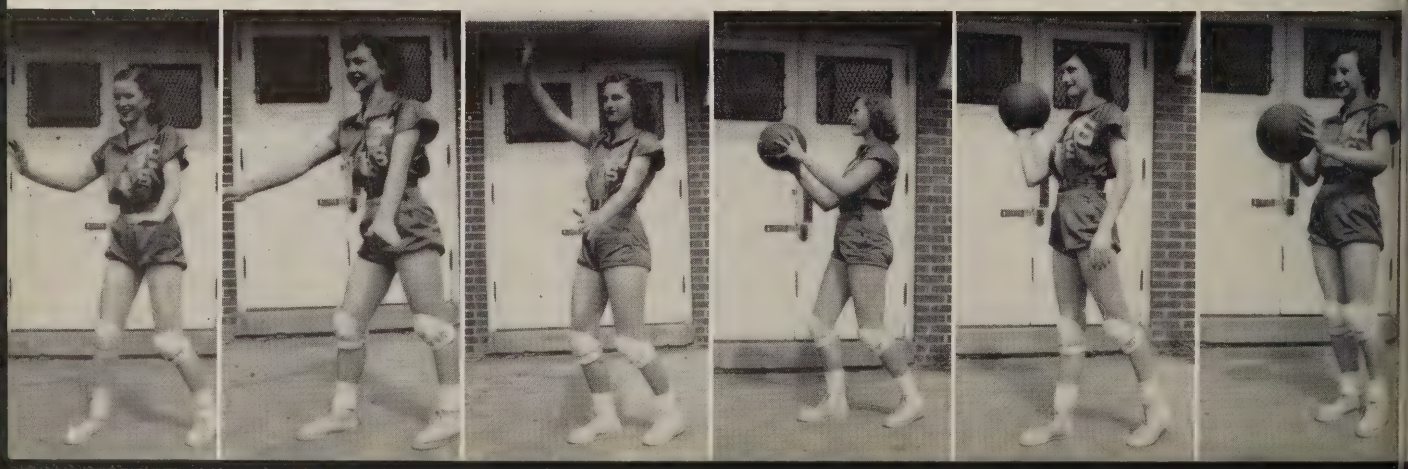

Resumé of the Season

With everyone playing an outstanding game we won over White House 37 to 13.

Once again we met Lebanon in the finals and lost 33 to 14.

The following week we traveled to Murfreesboro to play in the Unit Tournament, meeting a strong team from Lincoln county, Fayetteville. Everyone played an outstanding game even though we lost 37 to 23.

We placed two players on the all tournament team of the ninth district namely, Knee as forward, also highest scorer for the district and tournament, and Corley as guard.

Since we only lost two games in the regular season and two tournament games we are justly proud of the outstanding work of the 1948-49 Tigerettes of Watertown High School.

We		*They*
32	Auburntown	20
16	Lebanon	23
17	Carthage	13
33	Liberty	16
40	Auburntown	15
32	Gallatin	18
32	Gordonsville	16
39	Liberty	21
33	Hartsville	10
45	Mt. Juliet	28
19	Lebanon	33
35	Hartsville	12
45	Gordonsville	19
37	Gallatin	25
26	Auburntown	13
31	Mt. Juliet	28
29	Carthage	23
33	Gallatin	13
37	White House	13
14	Lebanon	33
24	Fayetteville	37

Resumé of the Season

This, in brief, tells the story of the "Tigers" who began their rather eventful and successful season December 3, 1948 by playing Auburntown. Even though the game was exciting to the spectators, we were defeated 16 to 15.

The following week we met Lebanon on her own hardwood and as usual, we were defeated by a score of 51 to 32, despite Captain Lannom's twenty-three points.

On December 10, our loyal supporters traveled to Carthage to see us again defeated by the "Owls" with a score of 49 to 31.

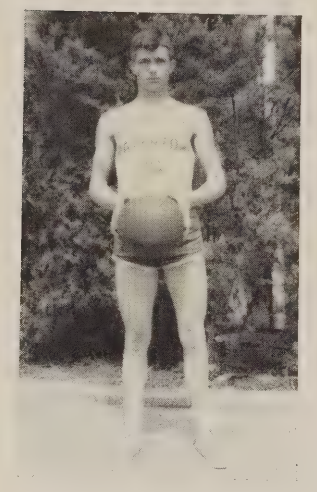

CAPTAIN ROY LANNOM
Scored 243 *Points*

The next four games were played away from home with the Tigers winning two and losing two. One of these games was a return game with Auburntown, this time the story was different —we won 25 to 17. Each of our boys played an outstanding game.

This victory seemed to renew our "spirits" for we next met the "Greenwaves" and won 25 to 21. This was our first outstanding victory with Thompson being the high scorer.

The Gordonsville game will be remembered by "Red" Harden scoring, for the OPPOSING team immediately after entering the game as a substitute. Again we were defeated by 30 to 24.

Even though we lost to Liberty on our own hardwood, the Tigers played a hard fought game with Handsome, J. T. and Maggie sharing scoring honors.

The next three games were played at home before a packed gym of loyal supporters. The Hartsville game was a pushover, the "Tigers" winning 49 to 23. Most of the squad played in this game. However, the next game was with another county rival, Mt. Juliet. The Tigers played one of their best games of the season, holding Marshall to seventeen points which was below his average per game. "Corkey" scored 14 points for the Tigers.

The story was different when we played the return game with Mt. Juliet. They won by one of their best scores of the season, 80 to 58.

When the "Blue Devils" came to Watertown, they again defeated us 36 to 18.

The Tigers were on the road again, this time it was Hartsville. This game will be remembered for the outstanding floorwork of each player. Butler added to our score 4 points, thus we won 42 to 28.

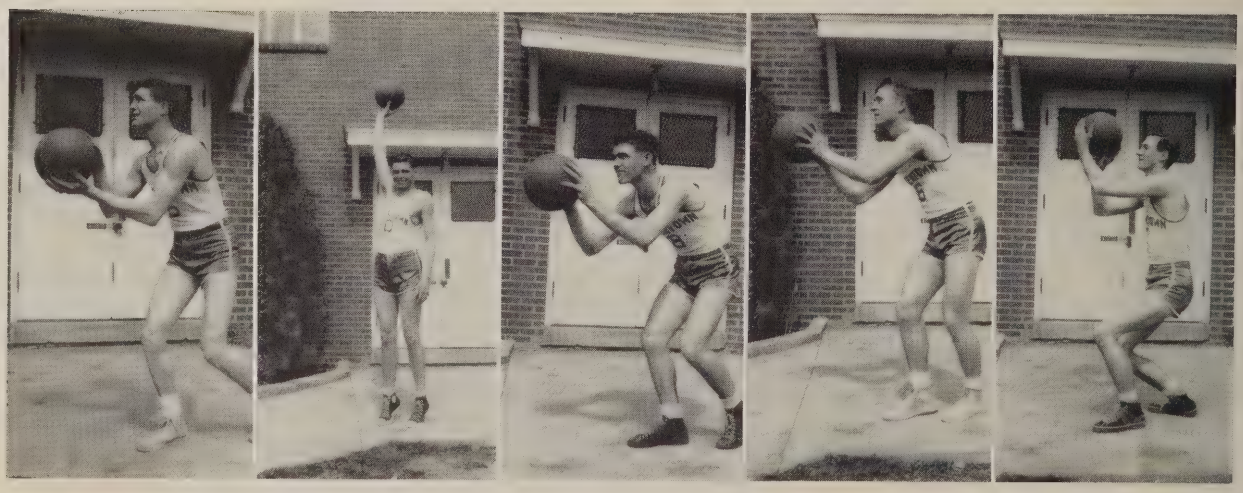

Then it was home again for the next two games. The first one being with the "Greenwaves" which was a thriller from the beginning to the end, with the score being tied at the half. With a few seconds left to play it looked as if the game would end, the "Greenwaves" being victorious. However, as the spectators were on their feet, Captain Lannom dribbled across the center, paused, shot—stripping the net—winning the game by one point. Coach Knee's Tigers certainly played a game that will ever be remembered in basketball history.

Our last home game was with Auburntown, the Tigers again playing a hard fought game and winning 52-21.

We traveled to Carthage for the last game of the season. We lost the game to a strong squad, with Thompson and Lannom sharing scoring honors for the Tigers.

We had several days to rest before meeting Gallatin's "Greenwaves" in the Ninth District Tournament. Coach Knee and his squad were determined that the story would not be repetition of the last year's tournament game with Gallatin. The quick thinking and experience as a good coach and the outstanding teamwork and the playing of the Tigers gave us a victory of 39 to 31.

We then played Lebanon in the semi-finals. We were leading at the half by several points, but lost by two points, despite the superior playing of our team. Captain Lannom was placed on the all-tournament team as guard.

Thus, the season closed and the school administration and student body were justly proud of the 1948-49 Tigers!

SCHEDULE

WE	*Name*	*THEY*
15	Auburntown	16
31	Lebanon	51
31	Carthage	49
30	Liberty	36
25	Auburntown	17
25	Gallatin	21
24	Gordonsville	30
39	Liberty	42
49	Hartsville	23
28	Mt. Juliet	37
18	Lebanon	36
42	Hartsville	39
42	Gordonsville	28
37	Gallatin	36
52	Auburntown	21
58	Mt. Juliet	80
29	Carthage	44
	(Tournament)	
39	Gallatin	31
41	Lebanon	43

Season Packed

With Thrills...

The basketball season ended with the annual class tournament. The Freshmen girls and boys won in the lower bracket over the Seventh and Eighth Grades, with Mrs. Dorothy Oakley and Mr. Harry Love as their coaches. The girls had a total score of 30 and the boys a total of 37.

The Senior girls and boys won in the upper bracket over the Sophomores and Juniors, with Miss Mary Burton and Mr. Earl Baker as their coaches. The girls had a total score of 38 and the boys a total of 58.

All teams had cheerleaders to cheer them on to victory.

1. Senior Girl Cheerleaders
2. Senior Boys' Team
3. Senior Boy Cheerleaders
4. Senior Girls' Team
5. "Rock Your Baby"
6. Sunflowers
7. Yea Rah! Seniors!!
8. Tumblers
9. Freshman Girls' Team

ACTIVITIES

Spanish Club

This club strives to provide opportunity for use of the Spanish language and for fellowship among students, whereby more friendly relations may be promoted with our southern neighbors who speak Spanish.

President ..... KATHRYNE JEWELL

Vice-President ..... JOE THORNE

Secretary ..... AMY JO VAN HOOK

Treasurer ..... JO JEAN KNEE

Sponsor ..... MISS CURD

Billy Denny, John Wood Goodner, Margie Price, Mary Helen Hemontoler, Billy Butler, Margaret Mount.

Joyce Reeves, Dot Hudson, Jo Jean Knee, Joe Thorne, Kathryne Jewell, Amy Joe Van Hook, Carrie Beard, Jacqueline Price, Jean Jewell.

William Patton, Kenneth Dedman, Jo Ann Forkum, Erma Ruth Stroud, Anne Mullinax, Ruth Davis Hudson, Bobbye Bell, Mary Evelyn Patterson, Ruth James, Miss Curd.

Kenneth Floyd, Robert Turner, Jimmy Kidwell, Peggy Patton, Don Wright.

"W" Club

The "W" Club is an organization composed of boys and girls who have earned the "W." The main purpose of the club is to stimulate athletics at W. H. S.

President ..... Jewell Huddleston

Vice-President ..... Kathryne Jewell

Secretary & Treasurer ..... Jo Jean Knee

Sponsors ..... Thos. W. Bruce, Homer Knee
Albert Jewell, Clark Turney

Howard Thompson, Vestal Harden, Edgar Lee Eaton, Ruth Davis Hudson, Thomas Lynn Neal, Forestine James, Charles Ownby, Kathryne Jewell, J. T. Robinson, Jo Jean Knee, Jewell Huddleston, Billy Denny, Anne Mullinax, George Gilbert Bain, Jean Walker, Roy Lannom, Kenneth Dedman, Douglas Pennuel, Sammie Forbes, Ollie Johnson, Joe Thorne, Amy Jo Van Hook, Forest Harvey, Dorothy Hudson, Jean Hardin, L. C. Russell, Gladys Gannon, Charlie Harris, Evelyn Hildreth, George Robert Bain, Jack Stephens, Don Wright, Willie Cooksey, Sidney Bains, Billy Foutch.

Home Economics Club

Worthy Aims of the Home Economics Club are:

1. To develop personality, leadership, initiative and social poise.
2. To advocate the wise use of spare time.
3. To provide opportunities for social contacts.

President ..... Jo Jean Knee
Vice-President ..... Nancy Hill
Secretary ..... Anne Mullinax
Treasurer ..... Martha Williams
Sponsor ..... Mrs. Paul Oakley

Opal Barrett, Anita Bass, Minnie Lois Bly, Betty Jean Burton, Bernice Drennon, Deliah Bell Dockery, Doris Flippen, Jannie Fisher, Marie Givens, Sue George, Joyce Ann Hickey, Margie Nell Johnson, Beverly Kidwell, Donna Knee, Joan LaFever, Charlene Lester, Dorris Lannom, Pauline Morris, Dorothy Midgett, Claudette Roberts, Mildred Roberts, Corley Reynolds, Carolyn Simpson, Frances Stroud, Dorothy Jean Thomas, Dorothy Travis, Ellen Dean Thompson, Maxine Woodson, Joyce Williams, Duvene Williams, Betty Tracy, Audrey Vantrease, Nancy Hill, Anne Mullinax, Martha Sue Williams, Jo Jean Knee, Forestine Rich, Barbara Wood, Mary Ann Turner, Bertha Dale Woodson, Martha Vantrease, Ruth Adamson, Fay McClanahan, Myra Parker, Dorothy Thomas, Carolyn Jewell, Myrna Love Boyd, Betty Sue Foutch, Lois Harden, Jackie Gill, Nell Hearn, Charlotte Lynch, Peggie McClanahan, Margaret Neal, Betty June Patterson, Beulah Patton, Phyllis Patton, Jimmie Sue Walker, Lorraine Williams, Peggie Wright, Sarah Agee, Martha Alexander, Virginia Borum, Lillian Ewing, Maryvonne Ferguson, Ruby Jones, Mary Lea, Ruth Lynch, Laura C. Smith, Florence Vantrease, Jannine Wood, Jean Bailey, Evelyn LaFever, Billie Frances Osborne, Elizabeth Talley, Louise Robinson.

Future Farmers' Club

Motto: Learning to do, Doing to Learn, Earning to Live, Living to Serve.

Color: National Blue and Old Gold.

President ..... Russell Vantrease
Vice-President ..... Thomas Lynn Neal
Secretary ..... Sidney Bain
Treasurer ..... J. W. Patton
Reporter ..... William Patton
Sponsor ..... Mr. Harry Love

David Givans, Gerald Fergueson, Ralph Holdsworth, Jack Malone, Bobby McEachern, Joe Thorne, Glen Smith, Shelton Howell, Jimmy Thurman, Ray Jennings, Robert Bain, Gradie Prichard, George Grissiam, Mason Lee Lester, David Hale, J. W. Patton.

Samuel Lester, Jack Reeves, William Comer Fite, Sammie Forbes, Edgar Lee Eaton, Kenneth Dedman, William Patton, Russell Vantrease, Queen Dorothy Hudson, Thomas Lynn Neal, Forest Harvey, Charles Ownby, Fred Nixon, Eugene Huddleston, Joe Reeves.

George Enoch, Clarence Burton, Donald Rowland, L. C. Russell, Roy Lannom, Vestal Harden, Jewell Huddleston, Charlie Harris, Howard Thompson, Lee Arnold, Douglas Pennuel, Billy Robinson, Billy Denny, Kenneth Stroud, Mr. Love.

Not Present When Picture Was Taken:

Billy Hudson, Kenneth Earl Cunningham, Ollie Johnson, Melvin Lea, Joe Taylor, Glen Williams.

Ruby
Rem. our good
times at W.H.S.
Best of Luck, always
J. W.

Dramatic Club

President ..... WILLIAM PATTON
Vice-President ..... JOHN WOOD GOODNER
Secretary ..... CARRIE BEARD
Treasurer ..... RUTH JAMES
Sponsor ..... MRS. WILSON THOMPSON

Jimmy Snyder, Kenneth Love, Garland Butler, Johnny Snyder, Billy Halley, Linda Flippen, Richard Halley, Linda Tubb.

Carolyn Simpson, Amy Jo Van Hook, Ruth James, Carie Beard, William Patton, Mrs. Thompson, John Wood Goodner, Joe Thorne, Ruth Davis Hudson.

Doris Jean Flippen, Evelyn Hildreth, Nell Hearn, J. W. Patton, Martha Sue Williams, Thomas Lynn Neal, Douglas Pennuel, L. C. Russsell, Sidney Bain, Mary Helen Hemontoler, Bernice Drennon, Sarah Holdsworth, Sarah Agee.

L'Etude Club

"Music is not merely a study, it is an entertainment; where ever there is music there is a throng of Listeners."

President ..... BERTHA DALE WOODSON
Vice-President ..... KATHRYNE JEWELL
Secretary ..... JACQUELINE PRICE
Treasurer ..... FORESTINE JAMES
Sponsor ..... MRS. J. W. HOPKINS

Martha Sue Williams, Joyce Hickey, Laura C. Smith, Carolyn Simpson, Donna Knee, Duvene Williams, Frances Oakley, Beverly Kidwell, Marie Givan, Erma Ruth Stroud, Claudette Roberts, Beulah Patton, Margie Price.

William Comer Fite, Phyllis Patton, Mary Anne Turner, Kenneth Floyd, Tommy Bruce, Bobbie Doris Bell, Kathryne Jewell, Bertha Dale Woodson, Jacqueline Price, Jack Stephens, Joe Thorne, J. T. Robinson.

Don Wright, Peggy Patton, Corley Reynolds, Forestine James, Anne Mullinax, Dorothy Hudson, Algene Blackburn, Joan Forkum, June Oakley, Jimmy Tracy, Mrs. Hopkins.

Orchestra

MacDowell Music Club

Beta Club

A Beta's Motto: "Let us lead by serving others."

President ..... ROBERT TURNER
Vice-President ..... JOE THORNE
Secretary ..... CAROLYN WILLIAMS
Treasurer ..... BERTHA DALE WOODSON
Sponsor ..... MRS. TOMMIE LOU WRIGHT

Jannine Wood, Billy Butler, Dot Hudson, Jacqueline Price, Amy Jo Van Hook, John Wood Goodner, Forrestine James, Evelyn Cunningham.

Martha Sue Williams, Mrs. Wright, Bertha Dale Woodson, Joe Thorne, Robert Turner, Carolyn Williams, Margie Hudson.

Sarah Holdswoth, Anne Mullinax, Peggy Patton, Mary Ann Turner, Jo Jean Knee, Bobbye Doris Bell, Kathryne Jewell, Carrie Beard, Margie Price, Virginia Lea.

Nancy Hill, Thomas Lynn Neal, Jack Stephens, Don Wright, Mary Evelyn Patterson, Russell Vantrease.

Literary Society

This Society, composed of Junior and Senior English students, was organized this year for the following purpose: to have fun and fellowship with the assimilation of knowledge.

President ..... JEAN HARDEN
Vice-President ..... ROY LANNOM
Secretary ..... MARTHA BOND
Treasurer ..... EVELYN LAFEVOR
Sponsor ..... MISS BURTON

Forrestine Rich, Pearl Driver, Amy Jo Van Hook, Mary Helen Hemontoler, Elizabeth Talley, Don Wright, Jacqueline Price, Nancy Hill, J. C. Stewart, Jack Stephens, Barbara Wood, Carolyne Williams, Jo Frances Harris, Jean Nettles, Margie Hudson, Virginia Lea, Louise Cowan, Louise Robinson, Kathlene Lester, Margaret Mount, Evelyn Hildreth.

Sarah Bell, Bobbye Bell, Sammye Forbes, Robert Turner, Ruth Davis Hudson, Edgar Lee Eaton, Anne Mullinax, Vestal Harden, Jewell Huddleston, Martha Bond, Roy Lannom, Jean Hardin, Ray Jennings, Evelyn LaFevor, Kenneth Dedman, Charles Ownby, Fred Nixon, Jean Walker, Maybelle Huddleston, Sarah Holdsworth, Ruth James, Bertie Robinson,

Betty Sue Scott, L. C. Russell, Louise Hudson, Sidney Bain, Kathryne Jewell, Forest Harvey, Erlene Corley, Gladys Gannon, Thomas Lynn Neal, Jimmy Tracy, Douglas Pennuel, Miss Burton, Joe Thorne, Algene Blackburn, Dorothy Williams, Jo Jean Knee, Thelma Gannon, Roberta Tarpley, Corinne Stroud, Evelyn Cunningham, Jean Jewell, Joyce Reeves, Jean Bailey, Billie Frances Osborne.

Athletic Banquet

The annual football and basketball banquet for the Tigers and Tigerettes was given Friday Night, March 11, in the school cafeteria. The room was beautifully decorated with purple and white to form the ceiling. The centerpiece for the table was white carnations and snap dragons arranged in a crystal bowl, interspersed with ivy, candles, footballs and basketballs. To complete the decoration were the "W" place cards representing each year the athlete had lettered in either football or basketball.

As a result of the balloting for the 1949 Football Captain and Co-Captain, Billy Denny was elected Captain and Edgar Lee Eaton Co-Captain.

The following program was given:

Toastmaster ..... Mr. T. W. Bruce

Invocation ..... Mr. Albert Jewell

Boys' quartet, consisting of Vestal Harden, Joe Thorne, J. T. Robinson and L. C. Russell, "You Made Me Love You", and "Far Away Places".

Highlights of the Season ..... Jo Jean Knee

Girls' quartet, consisting of Amy Jo VanHook, Anne Mullinax, Margie Hudson and Kathryne Jewell, "I Wonder, I Wonder, I Wonder", and Medley of Tunes.

"Lavender Blue," and "Let Me Call You Sweetheart" by a group, pianist Ruth Davis Hudson.

Football Presentations by Coach Jewell: Captain Jewell Huddleston, Co-Captain L. C. Russell, Queen Martha Sue Williams.

Basketball presentations by Coach Knee: Captain Roy Lannom, Co-Captain Howard Thompson, Manager Joe Thorne.

Girls Basketball presentations Coach Turney: Captain Jean Harden, Manager Ruth Davis Hudson.

The coaches presented letters to each one who had earned a letter either in football, basketball, or as a cheerleader.

The captains of each team presented lovely gifts to Coaches Jewell, Knee, Turney and sponsor Burton as a token of their appreciation

The group sang Alma Mater as a benediction.

The banquet was under the direction of Miss Mary Burton.

And Snaps Here

There . . .

Stand 'Em on Their Head
Manager Foutch
Red and Willie
Principal's Pets
Snowballs??
Future Stars

Woo! Woo!
Burton's Juniors
What Have We Here?
Sorrest and Sue
Tracy

Steadies
Race Horse
Bug Eyes
What Town Is This?
Prettied Up

Waiting for the Bus
Red's Little Sister
COACH ALBERT JEWELL
"Pretty Boy" Turner
COACH CLARK TURNEY (*with hair*)

LEFT TO RIGHT:
COACH HOMER KNEE
Seniors
Mayor and Assistant of Goose Creek
Unca Dude
Stair Steps
"Farina, the Maid"
High Class Specks
Myrna
Curley
Susie
Cowboy
Coach and Seniors
Poor Willie!
Bertie Ree
Post Office
Yeeow!
Smile
Mathis
Bee Bee
Gang
Where Is She?

After School

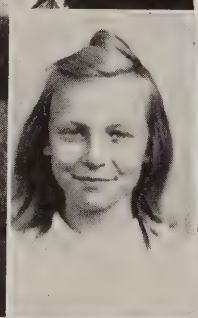
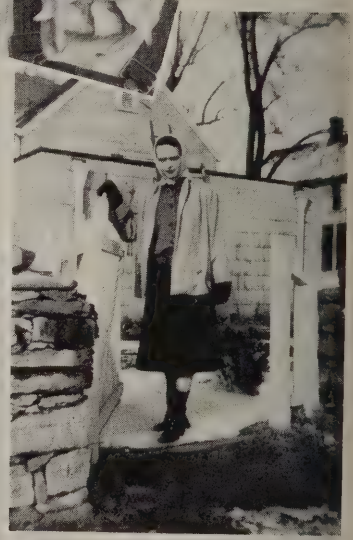

Hours...

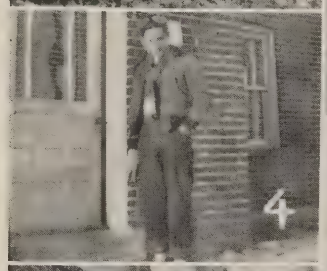

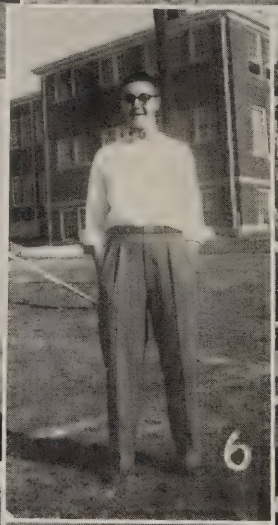

1. *Resting*
2. *Carolyn's Beau*
3. *Culprits*
4. *Paper Boy*
5. *Kiss Me*
6. *Professor*
7. *One Gal and the Boys*
8. *Curious*
9. *Peep Eye*
10. *Debutantes*
11. *Dinner Time*
12. *Posing*
13. *Top Water*
14. *Junior Lasses*
15. *Sweethearts*
16. *Snaggle Toothed*
17. *Cuties*

Compliments

of

BOB WAGGENER

822 Stahlman Building Nashville, Tennessee

High School and College Jewelry,

Commencement Announcements, Medals, Trophies,

Caps, and Gowns

"Best Wishes to the 1949 Class of

Watertown High School"

W. E. STEPHENS MFG. COMPANY, INCORPORATED

Makers of

Work Shirts and Pants That Match

Featuring the Famous and Exclusive

Steve-Weave Fabrics, Also Coverts—

Khakies and Various Other Fabrics for

All-Purpose Wear

See your local merchant for your requirements

KELLY-LYNCH ELECTRIC SERVICE

Anything Electrical

Sales and Service

NORGE APPLIANCES ZENITH RADIOS

Phone 88-2 Watertown, Tennessee

Groceries Fruits

Fresh Meats Vegetables

MASON'S

PHONE 158

Watertown Tennessee

ARMSTRONG'S 5 & 10c

WATERTOWN, TENNESSEE

Known for better values

WATERTOWN HARDWARE CO.

PHONE 176

Frigidaire Appliances

Maytag Washing Machines

Sherwin-Williams Paints

Watertown Tennessee

MODERN CLEANERS

Watertown, Tennessee

PHONE 129

ROYAL THEATER

WATERTOWN TENNESSEE

Compliments of

FUTURE FARMERS OF AMERICA

HICKS MOTOR CO.

DODGE PLYMOUTH

SALES SERVICE

Lebanon Tennessee

AXELSON FLORIST

"Say it with flowers"

Phone 108

LEBANON TENNESSEE

SMITH'S MARKET

Groceries Meats

PHONE 62

Watertown Tennessee

Compliments of

FRED'S CAFE

WATERTOWN TENNESSEE

WATERTOWN PRODUCE AND FEED CO.

Dealers in Lespedeza
Seeds
Grains
Peas
Poultry

Eggs
Furs
Purina Chows
Black Walnuts

Seed Cleaning
Hides
Flour
Bran
Shorts

WATERTOWN TENNESSEE

Congratulations Class of 1949

THE LEBANON DEMOCRAT

Printers — Publishers — Stationers

Your Own County Newspaper
Is Always Proud of the Purple Tigers
"Win or Lose"

T. L. Rodgers
J. H. Rodgers
W. H. Rodgers

OWNERS

RODGERS BROS. SUPER MARKET

LEBANON, TENNESSEE
PHONE 720

Groceries
Vegetables
Fresh Meats
FEEDS

THE PEOPLES BANK

Capital Stock $10,000

NORENE TENNESSEE

Compliments
of

CHANDLER'S DRY GOODS

Complete Frozen Food Locker Service

WATERTOWN LOCKER AND SALES COMPANY, Inc.

FROZEN FOODS — FEEDS — FLOUR — OTHER SUPPLIES

Phone 107 TOM BROWN NEAL, Manager

F. J. WLLIAMS

General Merchandise

NORENE TENNESSEE

Compliments of

TUCKER'S CITY CAFE

Lebanon Tennessee

R. E. JOHNSON & SON

General Electric Appliances

Pianos

PHONE 306

Lebanon Tennessee

KIRKPATRICK'S

Quality Footwear for Entire Family

LEBANON TENNESSEE

If you want anything good to eat come to

MAPLE HILL COURT

Compliments of

BLAND CASKET COMPANY

FUNERAL SUPPLIES

Lebanon Tennessee

LEBANON FLOWER SHOP

"Say it with flowers"

LEBANON TENNESSEE

AMERICAN HARDWARE COMPANY

Hardware Furniture

PHONE 45

Watertown Tennessee

PERFECTION ICE AND ICE CREAM CO.

THE CREAM SUPREME

DAIRY PRODUCTS

Lebanon Tennessee

CREAMLAND

Roller Skating Homemade Ice Cream

Frozen Malt Toasted Sandwiches

CURB SERVICE

MODERN LAUNDRY AND DRY CLEANERS

"Fine Rug Cleaning"

319 E. Main Street Lebanon, Tennessee

Compliments of

GRIFFIN GROCERY

Watertown Tennessee

PHONE 149

Compliments of

GOODNER'S MEN SHOP

WATERTOWN TENNESSEE

HANKINS AND SMITH

Distributors of

Pan-Am Products — Pontiacs

PHONE 171

E. Main and College St.

Lebanon Tennessee

Congratulations

WELTY'S 5c TO $1.00

LEBANON TENNESSEE

MANNING FURNITURE COMPANY

117 North College Street

Lebanon Tennessee

LEBANON SERVICE STATION

224 East Main Street

PHONE 523-J

LEBANON TENNESSEE

FRANK HENDERSON

General Merchandise and Produce

C. B. PHILLIPS

Feed, Seed and Fertilizer

Norene Tennessee

Compliments of

DeLAY'S STUDIO

Watertown Tennessee

Compliments

of

WINFREE'S RADIO SHOP

DALTON SERVICE STATION

Phone 9164

LEBANON TENNESSEE

GEO. W. CORLEY AGENCY

Insurance

"The Policyholder's Friend"

PHONE 2-52

Alexandria Tennessee

Compliments
of

MIDGETT'S MARKET

Watertown Tennessee

Compliments
of

QUALITY CLEANERS

WATERTOWN TENNESSEE

FRANK ROY
INSURANCE AGENCY

General Insurance

Watertown Tennessee

Compliments
of

JOHNSON'S DRUG STORE

Watertown Tennessee

Compliments
of

WATERTOWN UNDERTAKING CO.

Ambulance Service Day and Night
PHONE 138 5305

Watertown Tennessee

Compliments
of

CRESCENT HILL DAIRY

McGEE AND JENNINGS JEWELERS

WATCHES, DIAMOND RINGS
CAREFUL REPAIR SERVICE

PHONE 861

Watertown Tennessee

McCLAIN AND SMITH

Florsheim Shoes, Dobbs Hats,
Arrow Shirts, Varsity Town Shirts

LEBANON TENNESSEE

RAY'S JEWELRY CO.

Watches — Diamonds — Silverware
WATCH REPAIRING

Phone 38

Lebanon Tennessee

SHELL SERVICE STATION

COMPLETE CAR SERVICE

Phone 701

Lebanon Tennessee

BRADSHAW DRUG COMPANY

"Dependable Drugs"

Lebanon Tennessee

PADGETT MOTOR CO.

FORD

Lebanon Tennessee

Compliments of

Auto Parts and Service Co.

W. Cumberland Street

LEBANON TENNESSEE

BENTLEY SMITH CO.

RADIO SERVICE

Distributors

of

Norge Appliances

FRIGIDAIRE

BELLAR FURNITURE CO.

EAST MAIN STREET

Lebanon Tennessee

DRAPER AND DARWIN STORES

Retain, Dry Goods, Shoes

Ready to Wear

PHONE 116

Lebanon Tennessee

When in Lebanon Stop at

SHANNON'S DRUG STORE

LEBANON TENNESSEE

ENNA JETTICK SHOES

All Widths—AAAAA To EEEE

McADOOS DEPARTMENT STORE

In Lebanon Since 1916

GULF PRIDE SERVICE STATION AND GARAGE

Batteries Repair Service

PHONE 1001

BARRY CARTER MILLING COMPANY

FALCON FLOUR FORTUNE FEEDS

Lebanon Tennessee

OAKLEY'S BARBER SHOP

WATERTOWN TENNESSEE

McDONALD AND ELAM

INSURANCE AGENCY

General Insurance

Lebanon Tennessee

COOKSEY'S SERVICE STATION

PHONE 26 G

Watertown Tennessee

STROUD'S CABS

Phone 133

Prompt Courteous Service

Anywhere — Anytime

YOUNG MOTOR CO.

General Auto Repair, Gas and Oil

PHONE 123

Watertown Tennessee

SINGER SEWING CENTER

Classes Held Daily

SINGER SEWING MACHINE CO.

Lebanon Tennessee

LIGON AND BOBO FUNERAL HOME

PHONE 90

Lebanon Tennessee

Compliments

of

CAPLINGER BEAUTY SHOP

Alexandria Tennessee

GIVANS AND JAMES GARAGE

PHONE 125 J

Watertown Tennessee

GOODNER & SON

Everything to Wear

Alexandria Tennessee

WATERTOWN BANK & TRUST COMPANY

WATERTOWN, TENNESSEE

H. E. Stephens, Cashier

Member F. D. I. C.

Efficient Service

Courteously Rendered

We Appreciate Your Patronage

WATERTOWN PARENT-TEACHER UNIT

of the

NATIONAL PARENT-TEACHER CONGRESS

Congratulates the

SENIOR CLASS AND ANNUAL STAFF

on presenting

THE PURPLE TIGER FOR 1949

MRS. H. R. LOVE
Vice-President

MRS. R. L. BAIN
President

MRS. W. J. REDDING
Secretary

MRS. CLARENCE HANCOCK
Treasurer

THE TIGER STAFF AND SENIOR CLASS

Wish to express their appreciation to all Business People and Friends who have given an ad for this book.

AUTOGRAPHS

Corley, I've enjoyed being in school with you. You're a swell girl. Best of luck in your future.
Lillian Ewing

Corley, I've enjoyed being in school with you. You're a swell girl. Best of luck in music.
Rusty

Corley, I've enjoyed being in school with you. You are a sweet girl. Don't let your sweet nature get you down. Best of luck always.
Dot

Corley,
I have enjoyed being your friend, whether you call it that or not. You are one of the smartest girls I know. Remember "Gone with the Breeze" type I see you this summer.
Love
Forest
"HENRY"

Corley,
I've enjoyed being in school with you. You're a swell girl. Best of luck in music.
Rusty

Corley,
I've enjoyed being in school with you. You're a swell girl. Best of luck in your future.
Lillian Ewing

AUTOGRAPHS

Carley
Best of luck to
a cute and sweet
girl.
Mary Ann

Carley.
I have enjoyed
having a sweet
friend like you.
I hope it continues
B. of Luck
always,
Lynne,
Ann A. Bard

Carley
I don't know
how to express
my feelings of you
just think yours
truly. "Love"
Marie Ann

Carley
you are
very sweet
girl. Keep
your smile
and you'll come out
on top.
Carolyn Simpson

AUTOGRAPHS

Corky,
It has been nice
knowing you.
Luck to you always
a friend
Peggy

Carley,
sure have
enjoyed going to
school with you. If
you will keep up your
sweet turn you will have
lots of friends. Best of luck to you
through out your school days.
Lots of love
June Dair
Oakley

I've enjoyed being
in school with you.
Best of luck always.
Frances Oakley

Carley,
Remember
our old A.T.S.
Best of luck to
you. Love,
Jeanne

Carley
I have enjoyed
knowing you this
year remember me
always
Janie

Carley I have
enjoyed knowing
you Best of Luck
Joyce Ann
Hickey

Carley
Best of luck
in everything
you do
Love
Audrey

Carley I have
enjoyed being your
classmate. Hope to
see you next year,
Charlene

Carley!
Best wishes in everything
you do. Take care of
all those boyfriends
See you this summer,
Mary Helen

Carley,
I have enjoyed
going to school
with you. I wish
you luck in the future.
Remember "Stand by the Flag"
Best Wishes
Myra Parker

Best Wishes
Dorothy Bowen

Carley,
Best of luck to
you at W.H.S.
Nancy

Carley,
Best wishes
to a nice girl
Bernice Drennan

Carley,
Best of luck
always to a sweet
& deserving girl.
J.T.

Carley,
I have really
enjoyed being your
classmate. Best wishes
to you at W.H.S.
from
your
Betty Joyce

Carley
Its been nice knowing
you and going to school
with you.
Good luck
Billy B.

Carley,
I wish you luck
the best of luck
in the future
at W.H.S.
Jimmy Clark